Microfilm Service & Sales Co
Box 8066
Dallas, Texas

All Milam County Reads The Herald

The Cameron Herald

Newsstand Price 10c

VOL. 103, NO. 6 | All Departments: OX 7-4671 | CAMERON, MILAM COUNTY, TEXAS, THURSDAY, MAY 3, 1962 | 16 PAGES TODAY

SMILEY WAS HERE -- Ol' Frog draws the rapt attention of some of the 2,000 people, mostly youngsters, who saw his performance in Cameron last Thursday. And Cameron showed its welcome when Mayor Coleman Duncum presented Burnette with the Key to the City. There was a lot of activity in stores as people sought to match their numbers with those posted in the stores. Combined with the Broiler Show, an estimated 3,000 people were in Cameron during the three-day period, Chamber officials said.

5,500 Milam Voters Seen

May Primary Set

RACES LOADED BY CANDIATES ON STATE LEVEL

The Democratic Primary Saturday is expected to attract about 5,500 voters to 38 county precincts Polls open at 8 a. m.

The Primary Ballot, Page 1, Second Section, shows 34 offices up for consideration with a record 68 candidates vying for posts on the precinct, county, state and federal level.

Officials at the county clerk's office, Cameron, said that 43 persons had voted absentee ballots at the clerk's office and 21 more had been mailed out for absentee voting. Officials aid they must be received by 1 p. m. Saturday to be counted.

The polls will open at 8 a. m. throughout the County and close at 7 p. m., Democratic Chairman Max McClaren told The Herald.

Max McClaren, Milam County Democratic chairman, asks that all election managers call in the number of votes for each candidate after the polls close Saturday night.

He asked that managers call OX 7-2911, Cameron, collect, as soon as possible after polls are closed and tabulations are complete. He said candidates and voters are always interested in seeking how the returns are going.

McClaren said election laws require the returns to be in the hands of the county chairman within 24 hours after the polls close.

A runoff primary will be held June 2 for those races in which no candidate receives a majority vote and the total vote is closely divided between the top two candidates, McClaren said.

A report on candidates in all contested races and the three ballot propositions is given in third biennial Herald Candidates' Section, Pages 1a - 7a in this week's Herald.

Election results will be tallied at the Milam County Courthouse Saturday night and announcement will be made from 7 p. m. at the Courthouse.

Precinct conventions will be held Saturday. In Cameron and Rockdale, meetings will begin at 7:30 p. m. and in the other 34 county precincts at 2:30 p. m., McClaren said.

Republican absentee voting totaled three ballots, according to county clerk officials. The first Milam Republican primary is also being held Saturday.

The estimate of 5,500 voters in the Saturday primary was based on the 1960 primary turnout of more than 5,700 voters in the presidential year election.

Services Monday For Mrs. Beale

Mrs. Carrie L. Beale, 67, died at her home Saturday morning. Mrs. Beale was born Feb. 1, 1895 in Cuero and had lived in Cameron for the past 35 years.

Funeral services were held Monday at 2 p. m. at the Battetown Baptist Church. Rev. Dean Oien officiated with burial in Oak Hill Cemetery.

Surviving are her husband, John W. Beale of Cameron; eight sons Dan Wade of Seminole, Harold Wade of Houston, Woodrow Wade of Merkel, C. D. Beale of Lancaster, Calif., Billy Beale of Seminole, Howard Beale, J. W. Beale and Leon Beale all of Abilene; four daughters, Mrs. Cecil Allen of Oscoda, Mich., Mrs. Walter Junek and Mrs. A. B. Hairston of Cameron and Mrs. Lyle Atkinson of Alpena, Mich.; two sisters Mrs. Mamie Wade of Groveton and Mrs. Emma Alexander of Crockett. 27 grandchildren and five great grandchildren.

Palbearers were L. H. Johnson, James Finch, Pete Miller, August Miller, John Batte and Fred Peed.

Marek - Burns Funeral Home was in charge of arrangements.

Scout Exposition Set For Saturday

The Tejas District will sponsor a District Scout Exposition on Saturday in the National Guard Armory from 6:30 to 9 p. m.

Participating troops in the Milam Area are Cub Scout Pack 312, Boy Scout Troop 191, Cub Pack 313, Post 54 Exporer Unit, Troop 189 of Hoyte, Troop 313 of Cameron, Troop 190 of Buckholts, Troop 327 of Branchville, Troop 312 of Maysfield, Cub Pack 87 from Milano and Scout Troop 87 from Milano.

The Tejas district is composed of Falls, Milam and a portion of Robertson Counties. Other troops from Rockdale, Marlin, Bremond and Rosebud will also be participating in the exposition.

County Judge Don Humble, general chairman of the exposition, noted that the exposition is held each year to give Scout units the opportunity to show the public what work is being done in Scouting. Each unit will have a booth to exhibit some scout craft or some phase in Scouting they have studied.

Tickets may be purchased from any Boy Scout, Cub Scout or Explorer for 50 cents. Each unit receives 30 per cent of total ticket sales.

Humble urges the public as well as Scout parents to attend the exposition.

Farm & Ranch Team Win Maple League Honors At Dinner

Farm and Ranch bowlers were crowned champions of the Maple League at an anwards banquet Thursday at Star Lite Club.

Sponsor Joe Humplik and bowlers Jim Edwards, Alvin Meyer, Cliff Wiese, Dana Monroe and Doc Speer received individual trophies.

And Meyer was named league president for 1962 - 63. Stuart Perkins was announced new league vice - president and Speer as secretary treasurer.

Other honors went to Tom Morris for a high season average of 174. And Ray Goeke received the American Bowling Congress award for most improved league bowling average.

Edwards, of the Farm and Ranch team, won trophies for high three-game series of 645 and single game high of 255.

And cash awards were presented to league teams finishing in this order: Falstaff, First National Bank Coca - Cola, New Cameron Pharmacy, Swift Ice Cream, Pearl

Library Benefit Widely Supported

The Cameron Public Library Monday drew about 100 visitors at the Delphian Club's benefit tea and received more than $300 in donations and sustaining memberships.

The Cameron Lions Club and Cameron Rotary Club each gave $100 for the purchase of reference books, Miss Mildred Thornton, Delphian Club president, reported.

And the Cameron History Club and the Three Arts Club each gave $10.

Miss Thornton also reported that a dozen books were presented during the two - hour Silver Tea at the Library.

And 15 new sustaining members joined the list of Library patrons. Delphian Club members hosted about 75 visitors for the Library benefit. It was the first public benefit at the new Cameron Library location, 112 E. First St.

The Library was repainted and decorated with flowers for the benefit. Book covers of current best sellers and standard works were displayed along the tops of the book shelves in all three sections of the library.

Public support for the Library returned to a new level with the benefit. Last year, plans were made for a new Library structure and the present location was opened, leaving abandoned the former frame building near Cameron Field.

About 3,000 volumes are catalogued in the Cameron Library, according to Mrs. W. O. Triggs, Library Board book chairman. She and Miss Thornton joined in extending their appreciation for the books and cash donations for the new volumes.

Sustaining memberships are available for contributions with the amount to be given left open, Library officials said.

The Library board will meet 7:30 p. m. Monday at the Library, according to Dr. George Bowman president.

Dr. Bowman added his appreciation in behalf of the Library Board and Library Planning Board for the support given by the Cameron Lions, Rotary, Delphian, History and Three Arts Clubs, and individual donors.

The Fleur - de - lis and Civic Garden Clubs furnished flower arrangements. Tindall Supply Co. mounted plaques for the Library.

PM

Mrs. B. D. Clark has returned from Sweetwater where she visited her son, Tom Frank Chandler and family. She also welcomed a new granddaughter.

First Baptist To Cite Pastor

The First Baptist Church invites friends of the church and pastor to attend regular services Sunday when the church will observe the tenth anniversary of Rev. Aubrey F. Russell as their pastor.

Rev. Russell came to the church in May 1952 after serving six and one half years as pastor of the First Baptist Church in Georgetown.

Under Rev. Russells leadership the church has expanded in her property by buying new land, building a new home for the pastor and during the past year finished the beautiful colonial Sanctuary, office and educational space.

Milam Health Unit States Precautions For Measle Cases

Milam County Health Unit has recently released several steps of precaution which can be taken to avoid the increasing number of cases of measles in the county.

1. Consult with your family physician regarding proper treatment and isolation measures.

2. When measles is suspected, the child should be put to bed and isolated from other susceptible persons until the illness is over -- usually three to five days after the temperature becomes normal.

3. As soon as measles is diagnosed, parents of all contacts of the patient since onset of the first symptoms should be notified so that they may avail themselves of early treatment.

4. If a susceptible child is known to have been exposed to measles or if the following signs and symptoms appear, even without known exposure measles should be suspected and the child kept at home: fever, minor aches and pains, a hacking cough or sneezing, cold symptoms or irritation of the eyes.

5. Avoid unnesessary crowded conditions or contact with susceptible persons if measles has been diagnosed or suspected.

Supt. Charles Zeigler reported an increasing number of absences in the schools due to measles and asked parents to consult family physicians to help prevent further spread of measles.

City To Oppose Reduction Of NG

The City Council Tuesday voted to draw up a resolution against the federal proposal to reduce National Guard personnel by 10 per cent and voted $1440 annual support for the Milam Health Unit.

Council approval for resolution followed reading of a request from the Texas National Guard Adjutant General's office, asking for Cameron's support in condemning the federal proposal to reduce National Guard units by 10 per cent.

City officials said that 22 Texas towns, none specifically named, would be affected if the proposal would be approved by Congress.

The resolution will be sent to both Texas senators and Cong. W. R. Poage, City - Sec. John Andres said.

The Council also authorized budgeting $1,440 for the Milam Health Unit, to match equal sums from Rockdale and Thorndale.

And a letter denying Santa Fe Railroad's request to close the E. Main St. crossing was authorized. Andres said the Council believed the street was dedicated for public use and was needed for fire protection.

The City also is drawing up several proposals for paving and some curbing around Newton Memorial Hospita, where workmen have been grading and landscaping this week. No action has yet been taken on paving and curbing proposals, officials said.

And in other business, the Council heard a request from Monroe Corbin, resident of Golf Links Ave., for consideration for sewage service on that northeast Cameron street, Councilmen took the request under advisement.

The Council also heard a State Fire Insurance recommendation that the arson reward in the City arson ordinance be increased from present $100 to $250.

Also purchased were four tires for the city grader. Low bidder was Burkes - Howard Co.

Jess Thompson Withdraws From Area Senate Race

Jess Thompson, of Rockdale, one of the candidates for State Senator, Bell - Milam - McLennan Counties, has withdrawn from the race.

In making an official announcement Tuesday, Thompson said he urged his friends and supporters to support Frank McGregor, Waco representative.

McGregor and Murray Watson, of Mart, are seeking the Democratic nomination in Saturday's primary.

Thompson said he was unable to conduct an active campaign because of the illness of his wife.

The Rockdale man withdrew from the first race he had entered for public office. He is a former commander of District 11 American Legion and has been active in Legion work for many years.

Thompson said "he holds nothing against the other candidate (Watson) whatsoever, but had studied the qualifications of each. In addition to having all the qualifications of Mr. Watson, Mr. McGregor has more maturity and experience," Thompson said.

Joe A. Mata Given Suspended Sentence

Joe A. (Johnny) Mata, charged with burglary August 16, 1961 of a grocery store at Sharp was given a five year suspended sentence in Milam Courthouse Monday.

Owner of the grocery store in Sharp is George Triggs.

Jury for the case was R. D. Wise, Ernest E. Dodd, B. M. McCord, Hubert Lee Caywood, Fred J. Jackson, Darrell Cobb, Joe S. Hickman, Olin J. Armstrong, J. L. Walker, Norris B. Rogers and Brown Ely.

29 WIN PRIZES IN CHICK SHOW

Milam pountry show sponsors, contestants and families saw awards given to 29 winners at the annual poultry show banquet held Saturday night at the First Methodist Fellowship Hall.

Dennis Jistel of Buckholts, sponsored by B&H Studio, was named grand champion with his cockerel entries while Larry Jungmann, Buckholts, top winner in the pullet division was named reserve grand champion.

The banquet audience heard guest speaker Ben Wormeli of the Poultry Extension Department, of Texas A & M and John Bradley, Department of Poultry, Texas A&M congratulate growers on their outstanding performance.

Winners in the junior judging were: Dennis Jistel, pullet division and James Ray Zelisko, cockerel judging.

Rounding out the top winners in Glaser, second; Reed Davis, third; Johnny Mekush, fourth; August Dohnalik, fifth; Johnnie Richter, sixth; Bobby Hosch, seventh; Ben Schramm, eighth; Arvell Jungmann, ninth; and Barbara Tomek, tenth.

Top ten winners in the pullet division were: Eugene Moraw, second; Rudolph Hrachovy, third; Sandra Barta, fourth; Douglas Kleypas, fifth; Henrietta Richter, sixth; David McClaren, seventh; Regina Niemtschk, eighth; Royce Glaser, ninth and Leon Hollas, tenth.

Certificates of merit went to Edmond Tepera, best feed conversion, cockerel division; Elizabeth Hubnik and Bernard Kostroun, largest flock, cockerel division; Leon Hollas and Melvin Hollas, best feed conversion, pullet division and largest flock in the pullet division.

BUY, RENT, SELL
Or TRADE, Use
The Herald's
Classifieds

The Cameron Herald
CALL OX 7-4671

Milam Guard Unit Due Back August 5

Company C, of the 13th Tank Battalion will be among those in the 49th division who will return to their homes after the August 5 release date issued by the U. S. Defense Department. Sixty eight of these men are from Milam County and 35 of them from Cameron.

No official word has been received from Fort Polk and the details on time of release from active duty and arrival back in Cameron will be published as soon as they are received.

AROUND TOWN

May Fellowship Day
Friday, May 4, 9:30 a. m.
First Methodist Church
Tejas Scout Exposition
May 5, National Guard Armory

FUTURE

Senior Play
May 11, Yoe Auditorium
Mens Golf Tournament
May 20, Cameron Country Club

PTA Schedules Meeting For Thurs.

Teachers and administrators of the Cameron Public Schools will be recognized at the Parent - Teacher Association meeting tonight (Thursday) 7:30 p. m. in the Ben Milam Cafetorium.

Incoming officers will be installed by Mrs. Perry Holder and a life membership will be awarded to a deserving citizen selected by the PTA.

The program "Effective Learning for Fun and Fellowship" will be presented by Mrs. Charles Hensley and Mrs. J. L. Calloway.

In recognizing the school faculty, the PTA board expressed their pride in the work done by Cameron teachers in promoting the welfare of children and youth.

Crowd Attends Barbecue Here

P1 ... Crowd Attends ... 2-36

About 300 people attended a barbecue honoring Milton Schiller, candidate for State Representative of District 45 last Wednesday, April 25.

Following a barbecue chicken dinner in the Band Pavillion at City Park, Schiller expressed his appreciation for the support evidenced by the group at the barbecue.

Speaking in behalf of Schiller's candidacy for the three - county district were Emil Moerbe, mayor of Thorndale, Jack Ramsey, Mayor of Hearne; and Wendell Dyer of Rockdale.

Master of ceremonies was E. B. Camp, Cameron attorney, who said the position of legislator was one of the most important offices voted on and that Schiller will work for what should be done.

In a brief talk before the group, Schiller said, "If elected I don't think I'll be a miracle man in the Texas Legislature where some 150 representatives and 31 senators work on laws. But I will strive to accomplish things for District 45 people like you and me.

He asked why the three counties of Burleson, Milam and Robertson have lost 35 per cent of their population in the last 20 years.

He said "no where in the world are there more industrious people than in this District. I think we should work for ways to improve job opportunity and to create a favorable climate for industry."

Schiller then said: "Where are our kids going to work after high school or college? Why does our district have the least per capita income in Texas?"

He said this District has not received its share of appointments. And if elected, Schiller emphasized, "I will go to Austin with no ties to lobbies. I will vote my own thinking."

"I will appreciate what you can for my candidacy," he said. Schiller introduced Mrs. Schiller and his brother, Jerry, his business partner.

Third Publication To Inform Voters

If you care to, you can vote a bit more intelligently upon reading The Herald's third biennial Candidates Edition.

You will find a complete resume of every major office seeker in the Democratic Primary, a review of the ballot and voting information of interest in both Democraic and Republican Primaries May 5.

Included is a review of six of the seven Democratic congressman - at - large candidates, one of the few to appear in any Texas newspaper. Only one candidate, Warren G. Moore, of Smith County failed to provide a resume in The Herald's quest for candidate biographies.

Cameron Hosts 150 Legion Guests

Cameron Edwin Hardy Post No. 9 of the American Legion was host to 150 visiting delegates attending the annual Spring Convention Saturday and Sunday at the National Guard Armory here.

District Judge W.C.Wallace gave the address on "Americanism" and E. O. Schiller Jr., president of the Cameron Chamber of Commerce gave the welcoming address.

May First Monday $ Day Starts Early Here

77 DRIVE - IN

CAMERON, TEXAS
Saturday & Sunday
Matinees Only At
The Preston Royal
In Downtown
Cameron

Thurs., Fri., Sat.
May 3, 4, 5

ALSO

Sun., Mon., Tues., Wed.,
May 13-16

Admission Adults	50c
Children under 12	25c
Open	7:00 p.m.
Show Starts	7:30 p.m.

Milam Farm Bureau Sets Date For Youth Citizenship Contest Here

The Board of Directors of the Milam County Farm Bureau made plans to sponsor the Youth Citizenship Seminar Program for high school students of Milam County which will be given at the Oklahoma Christian College in Oklahoma City, Okla. July 9 to July 13. The Milam Farm Bureau will pay all expenses for two students at this seminar.

Eight contestants who have entered from the high schools in Milam County will speak for five to ten minute on "Citizenship" May 10 at the Fellowship Hall, First Methodist Church and the two students to attend this Seminar in July will be selected. Out of county judges will judge the talks given by each student and will make the selection.

The following students have entered this program: Bobby Jones, son of Mr. and Mrs. George Jones, of Rt. 3, Cameron from Yoe High School, Cameron; Dorothy Solomon, daughter of Mr. and Mrs. L. H. Solomon, Milano, from Milano High School; Mary Frances Ruzicka, daughter of Mr. and Mrs. J. D. Ruzicka of Rt. 2, Buckholts, from Buckholts High School; Richard L. Glaser, son of Mr. and Mrs. Joe Glaser Rt. 2, Buckholts from Buckholts high School; Linda Faye Miller, daughter of Mr. and Mrs. James C. Miller, Rockdale, from Rockdale High School; Ernie Wayne Laurence, son of Mr. and Mrs. E. L. Laurence, Rockdale, from Rockdale High School; Kenneth Unnasch, son of Mr. and Mrs. Leroy Unnasch, Rt. 1, Thorndale, from Thorndale High School; and Shirley Lehmann, daughtr of Mr. and Mrs. Otto B. Lehmann, Rt. 2 Thorndale, from Thorndale High School.

Requirements for entering contest are: Conferee is entering 11th or 12th grade September 1962 - in upper 40 per cent of class -- nominated by Superintendent or Principal on Chapter, scholarship and Leadership ability.

John A. Smith, program chairman noted all farm bureau members as well as the general public are invited to attend this program and hear the youth speak.

Sharp —

Mrs. Rinn Has Sunday Visitors

Mrs. Edna Buffington and her daughter, Mrs. Joe Vybiral and children of Cameron spent Sunday with her mother, Mrs. E. J. Rinn and family.

Mr. and Mrs. Floyd Duncan of Houston were weekend guests of Mr. and Mrs. Charlie Duncan.

Mr. and Mrs. W. C. McDonald and sons of Andrews spent the weekend with their parents Mr. and Mrs. L. N. McDonald.

Mr. and Mrs. Oscar Mueck spent Sunday with their daughter and family, Mr. and Mrs. Kenneth Springer and Jamie and Faith in Rogers.

Mr. and Mrs. William J. Ross of Quezaltenago City in Guatemala in Central America will be guest speakers at the Sharp Presbyterian Church at the 10:45 a.m. services Sunday, May 6.

They will be accompanied by a woman and a child from Guatemala.

Ross is in Austin doing research for his doctoral thesis in Latin American studies. The Rosses were in Sharp five years ago.

Clarkson —

Harrisons, Skala Visit In Marlin

By Mrs. J. A. Blasienz

Mr. and Mrs. Bill Harrison, Billy Jack and Mr. and Mrs. Hubert Skala and Kelvin were visitors of Mr. and Mrs. Howard Harrison and family of Marlin Friday.

Mr. and Mrs. Johnny Ludwig and daughters of Arlington have been recent guests of Mr. and Mrs. Gorman McQueen.

Miss Jewell Wimberly of Austin spent last weekend with Mrs. Robert Wimberly. She also visited other relatives while here.

Mr. and Mrs. Emil Skupin and David had as guests the past Sunday, Mr. and Mrs. Charles Engel and son of Travis, Mr. and Mrs. Ralph Casper and children of Irving, Mr. and Mrs. John Green Jr. and Ann of Rosebud, Mr. and Mrs. Jim Hauk and their son Henry Skupin and Bob Schneider both students at A v M College.

Mr. and Mrs. Herbert Engbrock and son Leland, and Mr. and Mrs. Leonard Doskocil and children visited in Waco Monday with relatives

PERSONALS --

Mr. and Mrs. J. N. Bowen of Temple, Mr. and Mrs. Mack McGunniss of Hitchcock, Eldon Schonhoeft of Henston and Miss Joyce Tyler of Schulenburg were Easter visitors of Mr. and Mrs. Roy Schonhoeft at their home.

Burlington —

Boehmes Host Weekend Guests

By Mrs. George Logan

Mr. and Mrs. Edwin Boehme and family of Mexia, Mr. and Mrs. Waco were guests of their parents and grandparents Mr. and Mrs. Charlie Boehme 1st Sunday.

Burlington Baptist Church will have a weekend revival on May 11th, 12th and 13th at night and Sunday morning. The pastor of South Elm Baptist Church, Brother Harvey and his members plan to attend regularly and Bro. Harvey will do the preaching.

Postmaster Walter G. Marek and family have moved to the home of his mother in Burlington where they will live until they get their new home built.

Mrs. Aleta Marek entertained the 42 Club at her home Tuesday After games were played refreshments were served.

Mrs. Aleta Marek had the following at her home at Easter: Her son Walter G. Marek and family of Burlington, Mr. and Mrs. Billie Wayne Marek of Dallas, Mr. and Mrs. Gerald Foshea and family of Burlington, Mr. and Mrs. Thomas Polk, Mr. and Mrs. Ed Stuessel of Rosebud, Albert Lange of Barclay.

Mrs. Hattie Benesh is a patient in the Halbert Hospital.

Mr. and Mrs. A. E. Hensel spent last weekend in Dallas with their daughter and son - in - law, Mr. and Mrs. Thomas Wilcoxen and two children.

Mrs. Billie Glenn McSherry and his two children Kevin and Pat of Sweetwater came for a visit to relatives here Friday.

Allen Davis of California plans to visit his mother Mrs. Sallie Davis in Rosebud soon.

Mr. and Mrs. Max Kotte of Waco spent Sunday here with Mr. and Mrs. Fritz Stoebner.

Mr. and Mrs. Thomas Snow and son Kenneth of Houston were guests of Mrs. Henrietta Hagerty and family Monday.

Mr. and Mrs. George Rogers and family of Carrollton came to the home of George's mother Mrs. Casiola Rogers Friday. George and his son Frank went to Temple Saturday where Frank was in a contest with basketball teams in view of scholarship. They all left for Carrollton on Saturday.

Public school teachers and parents went to Rockdale Thursday to a picnic.

Mrs. Bankston, Librarian of Cameron, visited the public school last week.

Mr. and Mrs. Ray Schonhoeft visited in the home of Mrs. Annie Lee Lesikar in Rosebud Friday night.

Mr. and Mrs. Ray Schonhoeft visited relatives at Lake Belton Saturday.

Miss Willie Mae Stoebner of Temple is on a week's vacation here with her parents Mr. and Mrs. Will Stoebner.

Yoe Band Takes First At Contest

The Yoe High School band competed in the Region III, University Interscholastic League contests for concert playing and sight-reading in Waco Saturday.

The Yoe band rated first division in both concert playing and in sight - reading. This band has rated only division one in playing since 1937, a record with few equals.

The judges for the contest were: Concert Playing: Dr. Frank Phillips, director of the McCallum High School band of Austin; Dr. Gene Stuchbery, director of the Pasadena High School band of Pasadena; and George Royster, director of the Woodrow Wilson High School bands of Dallas. The sight - reading judge was John Badgett, director of the Port Arthur High School bands, Port Arthur.

Typical comments from judges were: "Fine balance and dynamic control." Fine reed quality in the opening passages." "The response to the baton is instantaneous and there is a high regard for good musical standards displayed here." "It is such a pleasure to hear your fine band again. Better than ever."

"Blend of tones in section is fine" "This is one of the most musical bands I have heard in quite some time. You are certainly a credit to yourselves, your director and to your town and school."

"This band has a terrific sound as usual". "Balance between parts is fine. Colorful performance in every way." "Band displays a lot of technique and good balance on this playing." "This group of young Americans do a terrific job, the result of careful training; good luck to you and thanks for playing for me."

Maysfield

Hollingsworths Have Visitors

Sunday visitors in the Elbert Hollingsworth home were Mrs. Hazel Peel of Temple, Mrs. Mable Hollingsworth of Los Vegas, Nev., and Mrs. Joe Foster of Calvert.

Mrs. Plentl of Cameron visited her daughter Mrs. Gilford Thweatt and Mr. Thweatt last weekend.

Ralph White and Miss Mary White of Dallas spent the weekend with their mother Mrs. Vina White

Mr. and Mrs. Garland Williams of Houston visited her parents Mr. and Mrs. E. S. Hollingsworth.

Mr. and Mrs. Dwayne Jekel and baby of College Station spent Saturday night with her parents Mr. and Mrs. Johnny Yates.

Larry and Danny Thweatt spent Saturday night with Mr. and Mrs. Jodie Vrana in Waco. Mrs. Herbert Thweatt, Spud, Stevie and Gary Thweatt joined them Sunday for the day.

Mrs. J. A. Jamison of Cameron spent the weekend with her daughter Mrs. Leroy Massengale and Leroy. Other visitors in the Massengale home during the weekend were Mrs. Elbert Martin and Mr. and Mrs. Cecil Smith of Houston.

Stork Shower Given For Mrs. Perry

Mrs. J. W. Perry of Buckholts was honored recently with a surprise pink and blue shower given by Mrs. Ragsdale Pace at her home near Buckholts.

Guests enjoyed an afternoon of playing bridge followed by refreshments and the opening of gifts. Refreshments were served from a table decorated with Easter Eggs and baskets and featuring an Easter motif.

Guests included members of the Buckholts bridge club and numerous others who arrived for the shower and refreshments.

WILL WILSON
WILL WILSON
WILL WILSON
FOR
Bringing New Industry to Texas and Attracting Tourists

Paid Pol. Adv.

Announcing

I have sold my Texaco Agency to Mr. Edison Fikes.

I leave my business friends and associates with regret. I have appreciated the many favors which purchasers of Texaco products have shown me, both farmer, and the general public.

Mr. Fikes will continue in his employment the same force I had. He and his employees will continue to give you the same service that you have enjoyed in the past.

Mr. Fikes has my entire good will in his new business, and I will appreciate it if you show him the same courtesies you have shown me.

Wishing you a continued happy future.

Thank You,

Edison Fikes **E. A. Perrin**

why monkey with pot-juggling?

COOK WITH GAS

There's no hangover heat (to force you to move pots off the burner). Turn off the GAS flame and cooking stops! Instantly! See the new gas ranges now — with BURNER-WITH-A-BRAIN (foods won't burn); OVEN-WITH-A-BRAIN (new low-temp 140° setting); MEAT THERMOMETERS and ROTISSERIES. Save now.

AT GAS APPLIANCE DEALERS AND LONE STAR GAS COMPANY

SPRING GAS RANGE SALE

PICK A SIZE **PICK A PRICE**

$1951 Manufacturer's suggested retail price for the Lancer 170 2-door sedan, exclusive of white walls and destination charges.

$2241 Manufacturer's suggested retail price for the Dodge Dart 6-cylinder 2-door sedan, exclusive of white walls and destination charges.

$2964 Manufacturer's suggested retail price for the Dodge Custom 880 4-door sedan, exclusive of white walls and destination charges.

PICK A DODGE!

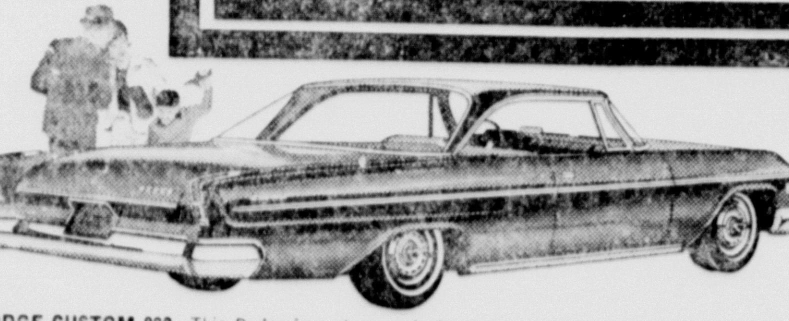

BIG DODGE CUSTOM 880—This Dodge is custom-made for the big car man. It's big, all right. And packed with luxury. Almost 18 feet long. Chair-high seats. A big ride on a long 122" wheelbase. Big power from a mighty 361 cu. in. V8. The Custom 880 is big in everything but price. Without doubt, the biggest bargain on four wheels.

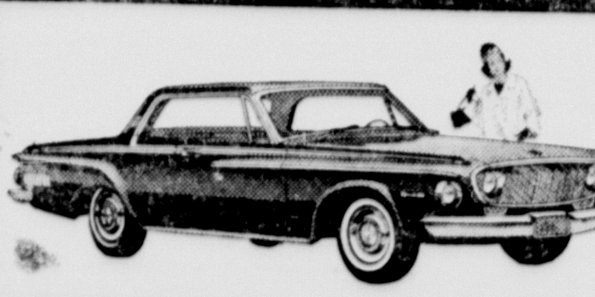

NEW SIZE DODGE DART—Sized right in the middle of the big and little. Two feet shorter than America's longest car; two feet bigger than the smallest. You get family-size room in an agile, parkable car. The most powerful standard 6 in the business; the hottest standard V8 near its price. Like every Dodge, Dart offers Torsion-Aire ride, rustproofing, 32,000 miles between grease jobs.

COMPACT DODGE LANCER GT—If you want a compact that does more than save gas, Lancer is your answer. Car Life calls it America's best handling compact. It's one of the hottest, too. Lancer GT, a snazzy bucket seat job, is America's first Sports-Compact. Try it at your Dodge Dealer.

SCHILLER MOTORS

4TH AT TRAVIS CAMERON, TEXAS

HOME STORAGE SPECIAL

Out - Of - Season
SUITS OR COATS

★ Sanitone ★
CLEANED and MOTHPROOFED
STA-NU PRESSED & FINISHED

INDIVIDUALLY PACKAGED IN CEDARIZED BAGS **$1.25**

REMEMBER! WASH AND WEAR NEEDS PROFESSIONAL CARE!

Fabric Care Services
American Laundry & Dry Cleaners

Downtown Cameron
First & Travis
OX 7 - 3101

DEL MONTE GARDEN SHOW

DEL MONTE JUICE DRINK Mix or Match
PINEAPPLE - GRAPEFRUIT
PINEAPPLE - ORANGE
PINEAPPLE - APRICOT
5 - 29 Ozs. $1.00

FRUIT COCKTAIL 5 303 CANS
CATSUP 5 14 Oz. Bottles
SPINACH EARLY GARDEN 7 -- 303 CANS
CORN GOLDEN CREAM STYLE 6 -- 303 CANS
CUT GREEN BEANS 4 -- 303 CANS
$1

PINEAPPLE CRUSHED 3 -- FLAT CANS 49c
PEAS EARLY GARDEN SWEET 3 -- 303 CANS 59c
WHOLE NEW POTATOES 4 -- 303 CANS 59c
TUNA FISH CHUNK STYLE LIGHT 2 REGULAR CANS 59c
PEACHES SLICED OR HALVES LARGE 2½ SIZE CAN 25c

CHEF'S DELIGHT
CHEESE FOOD
2 LB. LOAF .... 49¢

Nabisco Premium
CRACKERS Lb. .... 25¢

Metrecal Liquid Vanilla or
Chocolate - Ctn 6 - 8 Oz. Cans 1.39

Eggs

Regular Size
Dozen 29c

Large White
Dozen 33c

SAVE ON BEEF THIS WEEK

Roast	BEEF CHUCK	LB.	45c
Roast	BEEF ROUND BONELESS	LB.	69c
Steak	BEEF CHUCK	LB.	55c
Steak	BEEF SHOULDER ROUND	LB.	65c
Short Ribs	BEEF MEATY	LB.	37c
Beef Plates	LEAN	LB.	27c
Bacon	SWEET RASHED SLICED	LB.	39c

10¢ OFF REGULAR PRICE

1 lb. only 59c

FLOUR LIGHT CRUST 25 Lbs. 1.69

SYRUP Blackburn Made 90 - Oz. Jug 69c

Save 3¢
BARGAIN ON LARGE SIZE NEW FAB WITH DURATEX
FAB 3¢ OFF 29c

ALCOA WRAP
Aluminum Foil
25 Ft. x 12 in. Roll -- 27c

ORANGES Florida Sweet ...... Lb. 9c
AVOCADOS Calif. Large ...... Each 9c
NEW POTATOES .... Lb. 8c

BEST GROCERY BUYS FOR THE FAMILY
Shopworth FOOD STORES
UNITED STATES WHOLESALE GROCERS ASSOCIATION

Prices Effective Thurs., Fri., Sat., May 3 - 4 - 5
Limit Reserved On Quantities

Matula's

YOUR HOME OWNED FOOD STORE
PHONE OX 7-2361 CAMERON, TEXAS

Goldnote
OLEO
2 Lbs. 29c

This is NEW! Crisco
3 Lbs. 69¢

VAL - E - PEP DOG FOOD
50 Lb. Bag 4.10
25 Lb. Bag 2.15

Courthouse News

NEW CARS

Carel T. Burnett, Pontiac Tudor
Mrs. Nell L. Dymke, Chev. 4 dr.
Cravens - Dargan Co. Ford Falcon 2 dr.
Christine Walker, Ford 4 dr.
Cravens - Dargan Co. Ford Falcon 2 dr.
Duncum Implement Co Ford Pickup
Raymond Yates, Buick 4 dr. H.T.
R. L. Batte, Ford Pickup
Ragsdale Pace, Ford Ranchero
Nellie Hilderbrandt, Ford 4 dr.
W. A. Melde, Ford 4 dr.
E. S. Gunn, Ford 4 dr.
Lloyd Ellis, Ford 4 dr.
E. E. Henry Chev. 4 dr.
Lee B. Shipp, Jr., Ford Pickup
Edna M. Teinert Chev. 4 dr.
Edwin J. Stigall Chev. Pu.
Billie Lorene Batte, Pontiac 4 dr.
Vernon Dymke, Chev. Pickup
C. E. Prewitt, Buick 4 dr.
Kathrine Nell Johnson, Chev. 4 dr.
James A. Philippus, Mercury 4 dr.
Texaco, Inc. Ford Falcon Sta. Wag.
Donald L. Woods Chev. Tudor
Gary D. Zieschang, Chev. 2 dr. Spts. Cpe.
Texaco Inc, Ford Falcon 2 dr.
Barbara Ann Tyler, Ford Tudor
A. D. Towns Ford 4 dr. Town Sed.
Cravens - Dargan & Co. Ford Falcon 4 dr.
Cravens - Dargan & Co. Ford Falcon Tudor
J. A. Bowery Jr. Ford Truck

MARRIAGES

James Herman Bodiford and Miss Andrea Ramirez
Marcelino Garcia and Connie Rivera
William Joseph Gelner and Miss Caroline Hubnik
Donald Fulton Finney and Kay Frances Taylor
James Charles Havran and Jean Carol Sralla

DEEDS

Grover I. Cogbill et ux to August L. Kubacka et ux for $6,500 consideration; Lot 8 block 6 revised Praesel Subdivision in Milam County, Texas.

John A. Smith et ux to Billy J. Eanes et ux for $10 and other valuable considerations: part of Martha Rogers Addition to the City of Cameron.

Herbert Caywood et ux to C. H. Blasingame et ux for $10 and other consideration: W half of lot No. 4 in the Marrs Addition to the City of Rockdale.

Bertha Rosemond Brooks et vir to Fannie Rosemond parcel of land out of the Leander Hill League 3-4 acre for seventy five dollars.

Texas Power and Light Co. to St. Paul's Lutheran Church in Thorndale, a parcel of land in the western portion of the town of Thorndale for $10 and other valuable consideration.

Ernest F. Kamenicky et ux and Roman L. Marak and Charlene Kamenicky to George Childress, part of a 22 acre tract in the Sarah Wilhelm League for $10 and other valuable considerations.

Florine Sampson Taylor to Nina Wilkerson and Edna C. Howard, lots no. 3 and 4 (part) of block C of the Hearrell addition to the city of Cameron for $10 and other considerations.

E. B. Simmons et ux to Veterans land board of Texas, $7,500, 203.919 acres in Milam County.

Sam Lewis Tindall et ux to Joe Humplik et ux for $10 3.1 acres in lot 1 of block B of the Northwest addition to the city of Cameron.

Eugene Smajstrla et ux to Gladys Matyastik for $10 and other considerations, 2.6 acres in Punchard Grant in Milam County.

M. J. Johnson and Archie Lee Johnson to Lillian Bradley, part of lot three block two section C in the Henderson and Arnold Addition inthe City of Cameron for $10 and other consideration.

Jessie Mae Johnsn er al for $10 and other considerations to Lililan Bradley, part of lot 3 block 2 section C in the Henderson and Arnold addition.

Anton C. Anderle et ux to Elroy McDaniel et ux, for $10 and other considerations, lots 6 and 7 and parts of lots 8 and 9 in block 4 S. M. Burns Estate First Addition.

Minimax, Pearl Gaither Motors, Lead In Cam - Roc

Minimax 2312, Pearl, 2135 and Gaither Motors, 2085 led the Cam-Roc League bowlers in series team last week. High single game teams were Minimax 802, Green's, 799 and Gaither Motors, 747.

Betty Backhaus, 512, Gladys Titsworth, 510 and Ida Michalka, 499 led in series individual scores.

Della Moraw, 220, Betty Beckhaus, 191 and Helen Seelke, 190 were high in game individual.

Standings are:

Minimax	88½	47½
Green's	77	59
Farm and Ranch	72½	63½
Childress Ins.	70	66
Coffield Lbr.	64½	71½
Gaither Motors	63½	72½
Acme Sheet Metal	68	78
Pearl	50	89

Three Arts Club Hears Talk On Yarns, Tall Tales

John Henderson Jr. presented a program on Yarns and Tall Tales for the Three Arts Club in connection with their theme for the year, American Heritage.

Hostesses for the meeting at the Carroll Green home Thursday afternoon were Mrs. John Henderson Jr. and Mrs. Green.

Henderson gave three popular tales, "The Celebrated Jumping Frog of Calaveras County", "A Texas Norther," and "Some Liars of the Old West."

The Club voted to donate $10 to the Cameron Public Library for new books and $20 to the Cameron Schools toward a fund for repaving the tennis courts. The Club recently bought a net for the school courts.

Following the meeting punch and tea sandwiches were served. An arrangement of spring flowers in a crystal epergne centered the serving table.

Leader Dept. Has High Score

Sunshine bowlers were led again this week by Leader Dept. Store, 2125, Citizens National Bank, 2122 and Hefley - Stedman, 2021.

Ida Michalka, 503, Jody Pernice, 488, and Francis Villines 475.

Game individuals were Mona Zotz, 197, Jody Pernice and Ida Michalka 187 and Frances Villines, 175.

Standings are:

Starlite Club	82	54
Leader Dept. Store	74	62
Citizens National Bank	73	63
Falstaff	72½	63½
Western Auto	69	67
New Cameron Drug	64½	71½
Coca Cola	62	74
Hefley - Stedman	47	89

Attendants Told For Fisher - Glaser Wedding June 30

Miss Lavell Fischer of Buckholts and her fiance, Stanley J. Glaser of College Station, who will be married June 30, have announced their attendants.

Mrs. Joe Dean Zajicek of Thorndale will be her sister's matron of honor; bridesmaids will be Miss Judy Reese of Killeen, Miss Portia Smith and Miss Latricia Marek of Temple; and junior bridesmaid will be Miss Nell Gero Fischer, daughter of Dr. and Mrs. W. H. Fischer of Temple. Miss Susan Kim May, daughter of Mr. and Mrs. Eugene May of Temple will be flower girl.

Richard Glaser of Buckholts will be his brother's best man and groomsmen will be Joe Dean Zajicek of Thorndale, Robert Redding of Waco, Glenn Fischer of Rogers and James Edward Glaser of College Station. Gary Hornung, son of Mr. and Mrs. Fredwill Hornung of Cameron, will be ring bearer.

Ushers will be Carroll Wayne Glaser of Temple, Carroll Gene Fuchs of Rogers, Louis Abel Jr. of Temple and Eugene Glaser of Buchkolts.

Mrs. Robert Marshall of Temple will be organist and Kenneth Thompson of Temple will be soloist.

The wedding will take place at 7:30 p. m. in Hope Lutheran Church at Buckholts with the Rev. J. A. Pietsch officiating.

The bride - to - be is the daughter of Mr. and Mrs. Edwin F. Fischer and the prospective bridegroom is the son of Mr. and Mrs. Joe Glaser all of Buckholts.

PM

Mr. and Mrs. Bill Nicholson and family of Houston visited his mother, Mrs. Edith Despain for the weekend.

Childress Insurance Leads In Tri - City

Childress Insurance, 2573, Gaither Motors, 2476 and Hefley - Stedman 2423, led the Tri - City Bowling league in series team last week High single game teams were Childress Insurance, 889, Hefley - Stedman, 888 and Gaither Motors, 887.

Earl Curtis, 607, Led in high series individual with T. F. Gilleland 554, and David Yount, 545, following.

Earl Curits, 238, Jack Falco, 213 and T. F. Gilleland, 209 were high game individuals.

High Average of League are Gene Goldfarb 172, Leo Hollas 169 and Jim Edwards 168.

Standings are:

Western Auto	75½	56½
Hefley - Stedman	73½	58½
Childress Insurance	73	59
Citizens National Bank	69	63
Whites Auto	62½	70
Lone Star Beer	62	70
Anderle Lumber Co.	59	73
Gaither Motors	53½	78½

Winners Named In Lewis-Chili Contest

Winners in the recent Keds Contest held at Lewis - Chili Shoe Store were named by the owner Chili Manning.

Mary Jane Vessels won the Cart; Leo Michalka won the Car; John Glass won the Aeroplane and Mike Salar won the globe.

Cameron Defeated

Hearne defeated the Cameron Yoemen baseballers 9 to 3 Tuesday in Hearne.

Hearne's pitcher was Altimore. Stlaey was the pitcher for the Yoe.

Steve Malone, Dennis Jones and Ernest Bayer made the runs for Cameron.

New Postoffice Opens In Rogers

ROGER — The dream of every town and city to have a new post office was realized in Rogers Saturday when the formal opening of Rogers new postoffice was held, under the direction of Garland Shelley the postmaster. Although Congressman Bob Poage could not be present, he sent his greetings.

The Rev. Clyde Lee Herring, pastor of the First Baptist Church, was the master of ceremonies. He called upon the Rogers High School band under the direction of Eugene Kaltwasser to play a brief concert, ending with the National Anthem. Boy Scouts of local Troop No. 107 assisted with the ceremony, Jerry Moore and Richard Franklin raising the flag and Eddie Clanton and Ronnie Tucker leading the crowd in the pledge of allegiance to the flag. The Rev. Ralph Murph, pastor of the First Methodist Church, gave the invocation, while Mayor J. A. Dabney gave the address of the day.

E. C. Smith, owner of the building, cut the ribbon that admitted the large appreciative crowd into the interior of the post office for a thorough inspection of the facilties.

Visiting dignitaries present for the ceremonies included, Mrs. Opal Robertson, postmaster of Temple; and E. O. Norwood, postmaster of Waco.

May Fellowship Day Set May 4

Mrs. Don Humble will speak on "One Family Under God" at the annual May Fellowshhip Day program Friday, May 4 at the First Methodist Church.

The program, sponsored by the United Church Women of Cameron will begin at 9:30 a. m. and will be followed by a coffee and social hour.

$

ELECT–
MILTON
SCHILLER

Democrat
State
Representative
Milam, Burleson
Robertson Counties

He Will Fight For
* The Average Citizen
* Better Farm Programs
* Farm-to-Market Roads
"You Can Talk To Milton"

Win With Schiller
Pd. Pol. Adv.

The Leader

JUNIORS, MISSES SIZES
Dresses .... ½ Price
OTHER GROUPS
Dresses .... $3.00 and $5.00
CHILDREN'S
Shoes .... $2.00 and $3.98
VALUES TO $6.98
LADIES
Seamless Hose 79c

$1 DOLLAR DAY $1

PENNEY'S
ALWAYS FIRST QUALITY
1st Monday $ Day

SPECIAL PURCHASE 40 DENIER NYLON TRICOT
Half Slips $1.00
Sizes S-M-L -- Red, Blue, White, Black, Wine, Green
READY TO HANG -- SIZE 54 x 87
Plastic Drapes .... 2 pr. $1
50 ONLY WOMENS COTTON
Dresses .... 2 For $3
ONE TABLE WOMENS FLAT HEELED
Shoes $2.50

$$$$$ DAY AT CULPEPPER'S

Pillows 99c
3 Pc Refrigerator Set 88c
Handmixer 12.95
REGULAR $1.45
Soft Ball Bat 99c

GOLDFARB'S

MAY DOLLAR DAY
MEN'S BLUE CHAMBRAY
Work Shirts $1.00
Sanforized -- Two Pockets -- Sizes 14 - 17
Sizes 6 5-8 - 7 3-8 Mens Palm Braid
Straw Hats $1.00
Small Tots Pajamas and Baby Doll Pajamas
Pajamas $1.00
Drip Dry Batiste -- Sizes 1 - 3 -- 4 - 6x
500 YDS. -- LOWENSTEIN - First Quality, Full Bolts
Cotton Prints ...... per yd. 35c
Excellent Patterns
SPRING SHADES FIRST QUALITY
Nylon Hosiery ...... 2 pair for $1

DUKE & AYRES
DOLLAR DAY SPECIALS

REGULAR $3.98 NOW
Canaster Set $1.88
REGULAR 98c NOW
Plastic Curtain 79c
REGULAR $1.79 NOW
Drainboards 99c
One Pound Candy 49c
GET ONE-HALF POUND FOR 1c
REGULAR $1.98 NOW
Foam Back Rugs 99c

DOLLAR DAY SPECIALS

Regular 79c Value
LADIES NYLON HOSE ...... Special 2 Prs. $1.00
Regular 39c Value
LADIES RAYON HOSE ...... Special 4 Prs. $1.00
Regular $1.00 Value
LINED PLASTIC DRAPES ...... Special 79c Pair
Beautiful patterns and colors
Regular $2.98 Value 7 Quart
COLD PACK CANNER ...... Special $2.25
Regular $1.29 Value 1 Quart White Enamel
COVERED SAUCEPAN ...... Special 98c
Regular $1.59 Value 2 Quart White Enamel
WINDSOR POTS ...... Special $1.29
Regular $1.59 14 Quart White
ENAMEL DISHPAN ...... Special $1.29

CAPERTON'S
YOUR QUALITY VARIETY STORE
RECEIVE GOLD BOND STAMPS

CHILI'S Dollar Day Specials
CANVAS FOOTWEAR FOR ALL THE FAMILY
$4.98 VALUE FOR THE LADIES
Canvas Shoes $2.98
Many styles and colors to select from
For Mothers' Day
Grace Walker
SHOES FOR WOMEN
Sizes 4 to 12
Widths S-N-M
$2.98
Buy J. C. Roberts Mens
Shoes For Fathers' Day
LEWIS - CHILI SHOE STORE
CAMERON, TEXAS

$ DAY AT SCHIGUITS

OXFORD CLOTH -- BATISTE &
Broadcloth .... 4 Yds. $1.00
Regular $2.98 -- 13 3-4 Oz. Slims and Regulars
Sand Western Jeans $1.88
GIRLS CANVAS
Oxfords $1.50
BOYS
Sport Shirts ... Reg. 1.98 $1.00

$ DAY AT SCHILLER'S PHARMACY

VETO CREAM OR SPRAY Reg. $1.00 SIZE
Deodorant 50c
FAMOUS NAME
Colognes .... ⅓ Off
Regular $1.50 Coty French Flair Press Powder
Compact $1.00
15 SCHICK KRONA BLADES AND
Schick Razors 98c

Monday . . . May 7, Dollar Day In Cameron

Cameron Churches

ALL SAINTS EPISCOPAL CHURCH
The Rev. Gordon B. Gudger, Jr. Vicar
SUNDAY SERVICES:
Holy Communion .... 9:00 a.m.
Except 4th Sunday
Morning Prayer and Sermon
9:00 a. m. 4th Sunday
WEEKDAY SERVICES:
Holy Communion ...... 5:30 p. m. Thursday

FIRST ASSEMBLY OF GOD
15th At Houston
Rev. L. E. Snow, Pastor
Sunday School ...... 9:45 a. m.
Morning Worship ..... 11:00 a.m.
C. A. Service .... 6 p. m.
Evening Worship .... 7 p. m.
Wed. Prayer Service ..... 7 p. m.

BATTETOWN BAPTIST CHURCH
Rev. Dean Oien, pastor
Services each Sunday Morning and evening.
Sunday School ...... 10 a. m.
Preaching Service .... 11 a. m.
Training Union ...... 7:00 p.m.
Preaching Serivce .... 8:00 p.m.
Wednesday Evening Service ...... 7:00 p.m.

CHURCH OF CHRIST
100 E. Third OX 7-3525
Eddie Myers, preacher
Bible Classes ...... 10 a. m.
Worship Service .... 10:50 a.m.
Young People .... 6:30 p. m.
Evening Worship .... 7:30 p. m.
Mid-Week Services Wed. ... 7:30

THE CHURCH OF THE NAZARENE
700 E. 13th OX 7-3063
Floyd Hawkins
Sunday School .... 9:45 a. m.
Morning Worship ...... 11 a. m.
Young People .... 6:45 p.m.
Evening Worship ..... 7:30 p.m.

FIRST BAPTIST CHURCH
400 W. Main OX 7-2676
Rev. A. F. Russell, pastor
Sunday School .... 9:45 a. m.
Morning Worship ...... 11 a. m.
Training Union ...... 6:15 p.m.
Evening Worship ..... 7:15 p. m.

FIRST CHRISTIAN CHURCH
411 W. Main OX7-2357
Rev. Kenneth C. Haley, Minister
Sunday School .... 9:45 a. m.
Morning Worship ..... 10:50 a.m.
Evening Worship ...... 7:30 p.m.

FIRST METHODIST CHURCH
200 W. 2nd OX 7-2372
E. Jewel Strong
Sunday School ...... 9:45 a. m.
Morning Services ..... 10:55 a.m.
Evening Services .... 7:00 p.m.
Family Night every fourth Wednesday.

ST. MONICA'S CATHOLIC CHURCH
Rev. John Geiser, Pastor
Rev. V. Paulus. Asst. Pastor
1st Mass 6:00
2nd Mass 8:00
3rd Mass 10:00

FIRST PRESBYTERIAN CHURCH
162 E. 4th OX 7-2626
Rev. Eugene Strickland
Sunday Church School 9:45 a.m.
Sunday Morning Worship Service 11:00 a.m.
Sunday Youth Fellowship 6 p. m.
Sunday Evening Service 7 p. m.
Wednesday Choir Practice 7 p. m.

FIRST SPIRITUALIST CHURCH
Sunday School ..... 9:45 a. m.
Services .... 11 a.m.
Services each 1st and 3rd Sunday.

TRINITY LUTHERAN CHURCH
Each Sunday In The Month
7th and Travis
L. R. Krout, pastor
Sunday School .... 8 a. m.
Church .... 9 a.m.

GOSPEL TABERNACLE
Rev. H. M. Bowley, pastor
Sunday School .... 9:45 a.m.
Worship Services .... 11 a.m.
Evening Services 7:45
Mid - Week Services, Tues. and Thurs. 7:45 p.m.

JEHOVAH'S WITNESSES
Service Meeting, Fri .. 7:30 p.m.
Watchtower Study, Sun. .. 3 p.m.
Bible Study, Tues ..... 7:30 p.m.

Milano Churches

FIRST BAPTIST CHURCH
Rev. Claude W. Ellis, pastor
Sunday School .... 10 a.m.
Preaching .... 11 a. m.
Training Union .... 7 p. m.
Evening Worship ...... 8 p. m.
Midweek Service ... 8 p.m. Wed.

ALDERSGATE METHODIST
D. T. Davis, pastor
Sunday School .... 10 a. m.
Morning Services .... 11 a.m.
Youth Meeting ...... 6:30 p.m.
Evening Services ...... 7 p. m.

MINERVA METHODIST CHURCH
Eugene Browder, pastor
Sunday School .... 10 a. m.
Worship Service .... 11 a.m.
Evening Service ...... 7:30 a.m.
All services on second Sunday of each month.

LIBERTY COMMUNITY CHURCH
Services each Sunday
Sunday School .... 11 a. m.
Morning Worship ...... 10 a. m.
Evening Worship .... 7:30 p. m.

BEN ARNOLD BAPTIST CHURCH
Rev. Jim Robinson, pastor
Sunday School .... 10 a. m.
Morning Worship .... 11 a. m.
BYPU .... 7 p. m.
Followed by Evening Worship

UNITED CHURCH OF CHRIST
Ben Arnold OX 7-3857
Rev. William F. Wuerz, Pastor
Sunday School ..... 9:30 a. m.
Morning Worship .... 10:30 a. m.

GAUSE METHODIST
HERMAN BULMAN, Pastor
Sunday School — 10:00 a. m.
Preaching — 11:00 a. m.
MYF — 6:00 p. m.
Night Serivce — 7:00 p. m.

Christianity is a religion of happiness. Happiness comes from *being, doing* and *sharing*—not by getting and keeping.

Our nation was founded upon the ideals of the Christian religion. But there are forces at work which would destroy the very foundation of our faith, tear down the citadel of freedom and altogether consume our heritage of peace.

"Isms", schisms", pagan religions and godless governments form an unholy alliance with Satan, arch enemy of God and man.

These, with gluttonous appetites, feed mercilessly upon the peoples of the world. They look with passionate hunger upon America; upon our government, freedom of enterprise, schools, churches, homes, children—all that we hold dear!

Is this danger real? It is, indeed. Is there anything that you can do to ward off the danger? There is. *You*, as *one*, can *stand up for Christ and be counted!* You can join the millions who are *on the march with Christ*, the "Captain of our salvation" and the "Prince of Peace".

Next Lord's day, God's people will again assemble for spiritual replenishing and further preparation for world-wide spiritual conquest for Christ. Number yourself among them. Too much is at stake to be "A.W.O.L."!

"We wrestle not against flesh and blood, but against principalities, against powers, against the rulers of the darkness of this world, against spiritual wickedness in high places."
Ephesians 6:12

DO YOU HAVE A PERSONAL OR FAMILY REAL-LIFE PROBLEM? Would you like to become a Christian, but feel that you need guidance? The pastors are your confidential friends—why not counsel with them about Your problems and needs—TODAY?

THERE'S A FRIENDLY CHURCH NEAR YOU. You are cordially invited to attend Bible studies, Worship Services, Business and Social Hours. Make your life complete by finding a church home. Do it now!

Religious Feature Publications, Austin, Texas

This Church Feature — Presented To You Under The Auspices Of The Cameron Ministerial Association — Is Made Possible Through The Courtesy Of The Following Cameron Concerns and Individuals.

New Cameron Pharmacy
"Your Friendly Down - Town Center"
Feeders Supply
Mr. and Mrs. Byron Wise
Glass, The Florist
Holder Tax Service
OX 7-2202 120 W. MAIN
Tindall Supply Company
Sam Tindall Brick Contracting
Cameron Auto Supply Co.
Allen Dodson - Jerry Mikula
Cameron Lumber Company
"Across From City Hall" — OX 7-2411
E. A. Perrin
Texaco Consignee
Cameron Machine Shop
Frank Hanel-Clarence Hanel-Herman Hanel
Lawrence's Auto Service
Near Cameron Machine Shop - OX 7-3521

Anderle Lumber Co., Inc.
Home Owned - Home Operated
Eplen Furniture Company
Furniture - Floor Coverings
Hefley - Stedman Motor Co.
H. H. Stedman
Culpepper Furniture & Hardware
Farm & Ranch Store
Joe Humplik
The Texan Restaurant
Tommy Thompson
Milam County Farm Bureau
Eddie Dodson Garage
The Cameron Herald
Publisher and Staff

Schiller Motors
— Dodge —
Minnie Stedman Ins. Agency
The Mamie A. Hefley Agency
106 S. Travis — OX 7-2501
Mack's Oil Company
At The Underpass
Marek - Burns Funeral Home
Phone OX 7-3661 — Cameron
Ambulance Service
McLane Wholesale Groceries
Green Funeral Home
Phone OX 7-4611 — Cameron
Hornung Hatchery
Cameron, Texas
Markham Cleaners
Phone OX 7-2231 — Cameron, Texas
We Pickup and Deliver
Wied Hardware

Buckholts Churches

BUCKHOLTS BAPTIST CHURCH
Rev. Henry Apperson, Pastor
Sunday School .... 10 a. m
Worship Service .... 11 a. m
Training Union .... 7 p.m
Evening Worship .... 7:30 p.m
Mid - Week Prayer Wed. 7:15 p.m

BUCKHOLTS BRETHERN
Rev. John Baletka, pastor
1st Sunday
(Sunday School after services)
Czech Services .... 8:30 a.m
2nd 3rd and 4th Sundays
English Services .... 9 a.m
(Sunday School after services)
5th Sundays
Sunday School ...... 9:30 a.m

BUCKHOLTS FULL GOSPEL
Mrs. A. Z. Fuller
Sunday School .... 9:45 a.m
Morning Worship .... 11 a.m
Evangelistic Service ... 7:30 p.m
Wednesday Night ..... 7:30 p.m

HOPE LUTHERAN CHURCH
J. A. Pietsch, pastor
Sunday School .... 9:00 a. m.
Divine Worship ...... 10:15 a. m.

BUCKHOLTS METHODIST CHURCH
Rev. Odell Crouch, Pastor
Services 1st and 3rd Sunday
Sunday School .... 10 a. m
Morning Worship .... 11 a. m
Evening Worship .... 8 p.m

Rosebud Churches

FIRST BAPTIST CHURCH
Rev. Theo Binford, pastor
Sunday School .... 9:45 a.m
Morning Services ...... 10:55 a.m.
Evening Worship .... 8 p. m

FIRST LUTHERAN
Rev. L. R. Krout
Sunday school and Bible classes 10:00 a. m.
Worship Services ... 10:50 a.m

FIRST METHODIST CHURCH
Sunday School .... 9:45 a.m
Morning Worship .. 10 50 a.m
Evening Services .... 7 p.m

CHURCH of CHRIST
Charles G. Burke, preacher
Sunday Bible School .... 10 a.m
Morning Sermon .... 10:50 a.m
Communion .... 11:45 a.m
Young People .... 6:30 p.m
Evening Service .... 7 p.m

ST. ANN'S CATHOLIC CHURCH
Rev. Ben Goertz, pastor
Mass .... 9 and 10 a.m
(1st and 3rd Sundays)
Mass .... 7.45 and 9 a.m
(2nd and 4th Sundays)
Fifth Sunday Announced

ASSEMBLY of GOD
Rev. O. A. Fritz, pastor
Sunday School .... 9:45 a.m.
Morning Worship ...... 11 a.m.
Evening Service ...... 7:30 p.m.

YARRELLTON BAPTIST CHURCH
Wes Miller, pastor
Sunday School .... 10 a. m
Morning Worship ...... 11 a. m
Evening Services .... 8 p. m

ST. CYRIL & ST. METHODIUS CATHOLIC CHURCH
Rev. R. Gerskovich, pastor (Marak)
October - April, Mass .... 9 a.m.
April - October, Mass ..... 8 a.m.
Confessions heard before Mass, also on Saturdays at 5 p. m.

RICE
HOYTE BAPTIST CHURCH
At Rice
Rev. J. H. McLerran, Pastor
Sunday School .... 10 a. m.
Morning Worship .... 11 a. m.

SHARP PRESBYTERIAN
Fred Brooks, pastor
Church School .... 9:45 a.m.
1st Sunday Services .. 11 a.m.
Ladies Auxiliary, First Thursdays at 2 p. m.

Burlington Churches

BURLINGTON BAPTIST CHURCH
Rev. Bob Parker, Pastor
Sunday School .... 10 a. m.
Morning Worship .... 11 a. m.
BTU .... 7:15 p.m.
Evening Services follow BTU.

JONES PRAIRIE LITTLE RIVER BAPTIST
Rev. James Stanley
Sunday School .... 10 a. m.
Morning Services .... 11 a.m.
Evening Services .... 7 p. m.

MARLOW
MARLOW BAPTIST CHURCH
Rev. George Hearne
Sunday School .... 10 a. m.
Morning Services .... 11 a. m.
Training Union .... 6:30 p.m.
Evening Services ..... 7:30 p.m.

MAYSFIELD METHODIST Church
Calvin Beckendorf, Pastor
Sunday School .... 10 a. m.
Morning Worship ...... 11 a. m.
Evening Service .... 7:30 p.m.

MAYSFIELD PRESBYTERIAN CHURCH
Rev. Eugene Strickland
Services 2nd and 4th Sundays
Sunday School .... 10 a.m.
Morning Worship .... 9 a.m.
Rogers ....

Rogers Churches

CHRISTIAN CHURCH
Rev. Tom G. Haley, Pastor
Preaching Service ... 9:20 a. m.
Sunday School .... 10:20 a. m.

CHURCH OF CHRIST
Bob Martin, Minister
Bible Class .... 9:45 a.m.
Morning Worship ..... 10:45 a.m.
Evening Worship ...... 7 p. m.

FIRST BAPTIST
Rev. Clyde Herring, Pastor
Sunday School .... 10 a.m.
Morning Worship .... 11 a.m.
Evening Worship ..... 7:45 p.m.

METHODIST
Rev. Wayne Murph, Pastor
Sunday School .... 9 a. m.
Morning Worship .... 10 a.m.
Evening Worship .... 8 p.m.

TRACY METHODIST
Eugene Browder, pastor
Sunday School .... 10 a.m.
Fourth Sunday Services
11:00 a.m. and 7:30 p. m.

Births

Mr. and Mrs. Kenneth Lange of Cameron are the proud parents of a daughter, Pamela Gayle born April 18 at St. Edwards Hospital.

Douglas Newell is the newest addition to the Albert Burnett family. He was born April 22.

Mr. and Mrs. Maurice Woytek are the proud parents of a baby boy born April 24 in St. Edwards Hospital. Mrs. Woytek is the former Mary Ann Hubnik and his father is presently stationed with the 49th Armored Division in Ft. Polk. Grandaparents are Mr. and Mrs. John Hubnik of Cameron and Mr. and Mrs. John Woytek of Cameron.

Born to Mr. and Mrs. Johnnie W. Elsenburg, Cameron, a boy, James Allen, 9 lbs. 2 ounces, born April 14 at Newton Memorial Hospital.

Born to Mr. and Mrs. Alphonse Doskocil, Rt. 1, Burlington, a girl Nancy Marie, 7 pounds, 5 ounces on April 30 at St. Edwards Hospital.

Born to Mr. and Mrs. Inocencia Garcia, Rockdale, a boy, 9 pounds 14 ounces at St. Edwards Hospital.

County Agents Notes

By J. D. Moore
Milam County Agent

Our 1962 cotton crop is planted in excellent condition with good fertility, moisture and favorable growing conditions present and a poison application is recommended by authorities to protect the young plants from thrip and aphid damage.

Thrips are small dark colored insects with wings in the adult stage. They spent the winter in grass, crop residues and other protected areas in the adult stage and come out at this time of the year and feed on many young plants including cotton.

The overwintered adult Thrip as a whole do not do the maximum damage but are responsible for a new generation in great numbers that will do a lot of damage because the young trip, orange in color, does not have wings and will pretty well remain on a plant long enough to do extensive damage.

Two - one mixtures with residal effect are recommended for Thrip control. Toxaphene-DDT, Dieldrin - DDT and other materials applied at the rate of 1 to 1½ pints per acre using one nozzle per row will give good control.

George Childress

REAL ESTATE

ONE ACRE . . .
and a spacious 3 bedroom home. Needs a few repairs. Ideal for large family that wants more room. Appointment.

NEARLY TWO ACRES . . .
This lovely 3 bedroom home has central heat, large garden area and many extras that are desired by most famlies. Located just byond city limits. 1400 square feet of living area. Appointment.

420 ACRES . . .
WEST CAMERON . . .
Outstanding opportunity to purchase 3 bedroom home in excellent condition. Central heat, 2 car garage with shower and washing machine connections. One-fourth acre lot. Priced to sell for just $8,750. Appointment.
One good main dwelling, one better than average tenant dwelling. This stock farm is located on Highway 36 just South of Milano. $85 per acre. Appointment only.

143 ACRES . . .
Good 3 bedroom home just East of Rockdale. Excellent pasture land with ample water. Appointment.

IMMEDIATE POSSESION . . .
Extra large 3 bedroom home with BIG living room, separate dining room, breakfast room, utility rooom, EXTRA large Family room, aluminum utility building, extra big lot. Many other extras.

EXTRA CLEAN . . .
3 bedroom right close to school. Completely redecorated inside and out. Plenty of children in the neighborhood. Appointment only.

WANT LIST . . .
We need farm and ranch listings, two and three bedrooom homes.

YOUR RENT MONEY . . .
Let us help you buy your OWN home with your rent money. $50 per month rent will amount to $18,000 over the next 30 years.

SEE OR CALL

George Childress
OR
Jimmy Wiggs
— AT —
INSURANCE georgechildress REAL ESTATE
On The Insurance Corner
Dial OX 7-2112

Herald Editorial Page

Saturday's The Time To Speak . . .

There is hardly any need to say it -- with all the multiple races, candidates' ads and TV appearances -- but we urge voters "to get out and vote Saturday."

It is, after all, the point of all the campaigning, electioneering, promises, ballyhoo, vigorous speeches and all the rest that goes to make up Texas politics.

You, the voter, have the freedom of choice to weigh the evidence, the candidates' qualifications and cast your vote.

This year's primary ballot has more multiple races for the top three posts -- governor, lieutenant - governor and attorney - general -- than in at least 15 years. It is obvious that basic changes will result in Texas government. Too many issues and positions have been taken to continue the status quo.

This competition comes into this area's races for State Senator and Representative. To be sure, a new direction, new goals have been placed before the Cen - Tex voter.

The Herald hopes that the third Candidates' Section lends some assistance in your decisions. Facts, as far as they can be determined, are the basis for its publication.

There is bound to be at least four runoff races June 2 in the Democratic Primary with the multitude of candidates seeking the top posts. That makes voting in the Saturday primary doubly important, since the finalists will know more what you want by how you vote.

There are three propositions on the ballot, involving the parimutuel betting issue and the poll tax. If approved, they will go on the November general ballot for consideration as Constitutional Amendments.

You, Mr. and Mrs. Voter, have all these things to decide. We hope you join the some 1.5 million Texans expected at the polls Saturday.

The Cameron Herald

108 E. First St. — Cameron, Texas
Frank M. Luecke and Don Scarbrough
PUBLISHERS

EDITOR .... FRANK M. LUECKE

Entered as second - class mail matter at the Post Office in Cameron, Texas, under the act of Congress of March 1, 1879.

Published every Thursday.

Dateline — Austin

Decisions To Be Made Saturday

By Vern Sanford

AUSTIN —Whether voters take part in the democratic or republican primary elections Saturday, they'll face a mighty long list of decisions regarding national, state and county officers -- plus the much - touted question of parimutuel betting on the horse races.

Democrats will attack the matter on two fronts:

"FOR)or AGAINST) the Legislature to enact a law legalizing pari - mutuel wagering on horse races with the state and the track sharing 14 per cent of the pari-mutuel pool, the home county receiving two per cent of the total pool, and all other counties receiving one - half the net state share on the basis of population. No racing on Sunday."

Democrats fathered the issue after 200,000 voters petitioned the State Democratic Executive Committee to submit the proposal on the primary ballot to meet legal requirements for including specific legislation in the party platform.

Republicans added the issue to their ballot too, and phrased the following proposition:

"FOR)or AGAINST) the State Legislature of Texas submitting, for a vote of the people of Texas, a constitutional amendment which would legalize pari - mutuel wagering in Texas, on a local county option basis."

Both parties will take a sampling of voter sentiment on the question of repealing the poll tax as a prerequisite for voting.

Should the proposals carry on May 5, it probably would be two or more years before either issue is settled. They would have to pass by two - thirds majorities in both houses of the Legislature, and then win a majority vote of the people in a statewide election -- which likely would be the November election of 1964.

NEW LIFE

Congressman - at - Large race took on new life with Internal Revenue's verification that Judge W. W. Bean of El Paso, generally regarded as the leading candidate in that race, had not filed an income tax report since 1952.

One of is opponents, Phil Willis of Kaufman County, who calls himself "the middle - of - the - road democrat", immediately demanded that Bean "withdraw from the race and apologize to El Paso newspapers and organizations that have endorsed him."

Bean's reply to newsmen was that he didn't believe in the income tax and that the government already had taken the money out of his paycheck in withholding taxes.

COURTS COULD ROCK "MERIT" PLAN

If the Texas Supreme Court inherits a recent traffic law case from the Eastland Court of Civil Appeals, Satete Board of Insurance's merit - rating plan of auto insurance rates, as well as the whole driver license suspension law could be upset.

Court of Appeals upheld a Bexar County court ruling that when 28-year - old Billy Van Williams mailed in his payment for a traffic fine, it was not a "conviction" on which his driver's license could be suspended.

When Insurance Board Chairman Ned Price learned of the decision, he said: "My quick opinion is that if the courts finally hold such are not convictions, then they would not be, for purposes of the point system of the safe driving insurance plan."

If the Department of Public Safety appeals the case to the Supreme Court and that court approves the appellate court's decision, a driver then could avoid the "extra punishment" of higher insurance rates and loss of license by paying his fine by mail.

INSURANCE RATES UNDER REVIEW

State Board of Insurance is studying statistics on Hurricane Carla and other windstorm and fire losses for 1961, with an eye to deciding how high Texas insurance rates should run for the year beginning July 1.

All Carla claims weren't paid off in 1961, but it's been estimated that total losses may come to about $110,000,000. Insurance companies paid off $94,64,715. for 1961 windstorm losses in the inland area, compared to 1960 losses of $24,769,844. Losses on coastal property came to $63,086,902 in 1961, compared to the 1940-61 total of $148,475,305.

These figures barely begin to cover the field, because they reflect standard fire and windstorm policies only. They do not include new homeowners' or comprehensive dwelling policies.

SKIN ITCH DON'T SCRATCH IT!

Scratching spreads infection, causing MORE pain. Apply quick-drying ITCH-ME-NOT instead. Itching quiets down in minutes and antiseptic action helps speed healing. Fine for eczema, insect bites, foot itch, other surface rashes. If not pleased, your 48c back at any drug store. TODAY at

SCHILLER DRUG

Horstmann Brothers
TIRE STORE
For Low Cost Tires . . . Car, Truck and Tractor, SEE US — Trade and SAVE
Hunting and Fishing Needs
Home And Auto Supplies

CHILI'S Friday, Saturday and First Monday

Canvas Footwear For All The Family

CANVAS
FOR THE LADIES
4.98 Value
$2.98
Many Styles and Colors To Select From

Shoes For Mothers Day

2.98

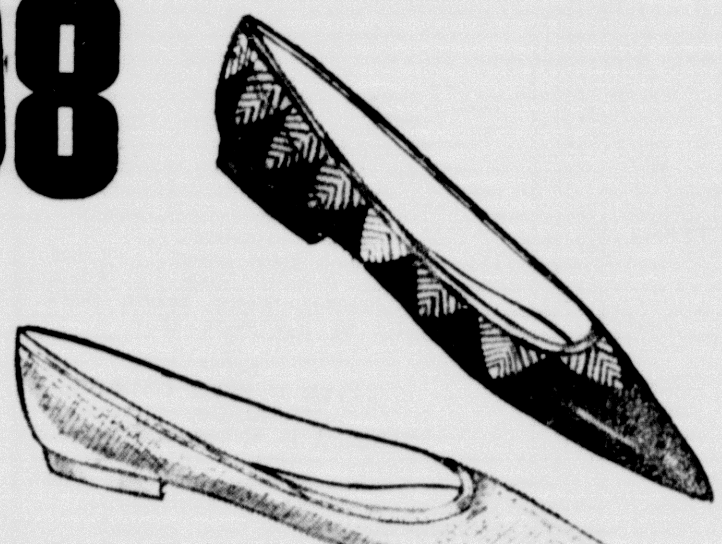

Sizes
4 To 12
Widths
S - N - M

JOHN C. Roberts SHOES FOR MEN

Buy J. C. Roberts Mens Shoes For Father's Day

LEWIS - CHILI
SHOE STORE
CAMERON

ADVANCED THRUST VALUE!

In Buick Le Sabre! Get the agile handling of exclusive Advanced Thrust (engine moved forward for easier steering, flatter cornering, a flatter front floor), jerk-free automatic Turbine Drive, aluminum front brakes (the safest!)—all at no extra cost only in Buick. And now fast-selling Buick Le Sabre costs less than many "low-priced" cars! Get value. Get Le Sabre. See your Buick Dealer!

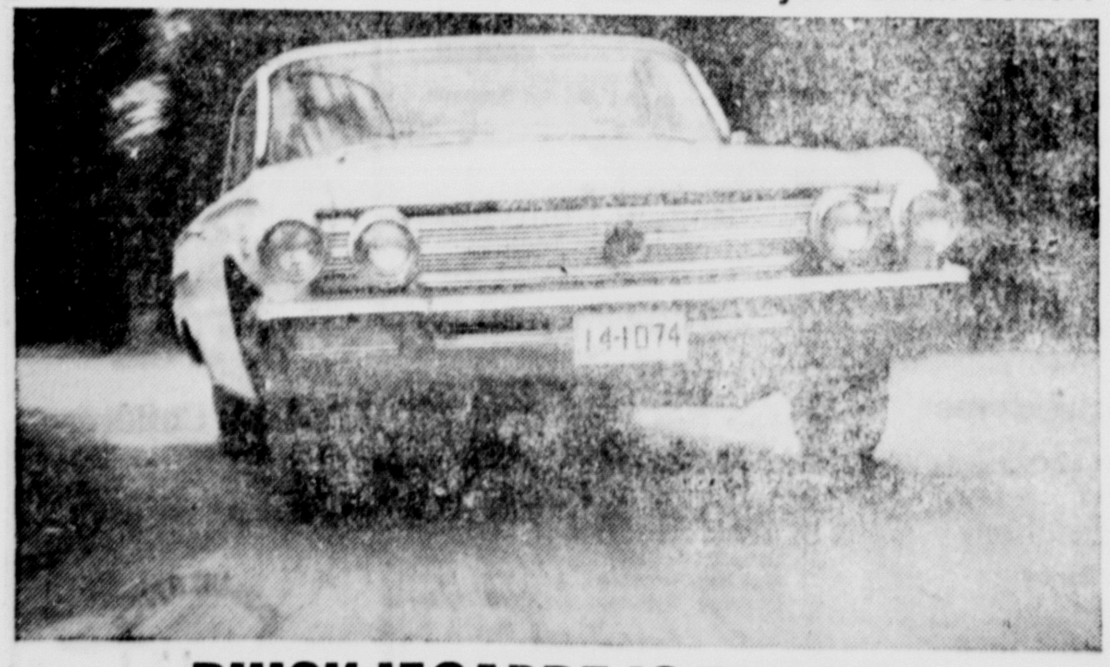

BUICK LESABRE IS THE BUY

See the GM Exhibit at the 1962 Seattle World's Fair, April 21—October 21, 1962

WOODUM AUTO SALES
103 EAST 4TH STREET
CAMERON, TEXAS

Big selection! Big values! See your Buick Dealer for Double ✓ Check Used Cars!

THE OLD PHILOSOPHER

Philosopher Claims Scientific Farming Or Scientific Fishing Not Always Successful

Dear Editor:

A lot of people lately have been talking about scientific farming, I've been noticing, and I have been giving this idea considerable thought.

They say, a farmer has to get scientific if he intends to make it on the land these days, and I guess they're right in one way, but in another way I'm afraid they'll find it takes more than science to farm. What more, I can't put my finger on right now.

I mean, scientific farming is sort of like scientific fisnng. If you've got a high - powered boat to get you to the fishing spots and all the modern gear and tackle to catch them with, you can catch some fish, maybe more the man sitting on the bank with a pole, but you won't catch them all the time.

You can have all the farming equipment available to man, all the scientific know - how on insests, poisons, fertilizers, soils, etc. but that doesn't mean you're going to wind up every year with a profit, or even with much of a crop some years.

I read in a newspaper last night where a farmer was talking to a group of city people studying the farm problem and he told them "it's not just a matter of inteeligence as to whether you make a success of farming or not," and of course he's right. Intelligence helps, I suppose, I'm not too experienced along that line, but I doubt if you could say the most sccessful farmer arond here is the most intelligent, and more than you can say the most successful business man in town is the most intelligent.

Or take politics. Politics is sort of like farming. Intelligence helps, provided you haven't got too much, but there's a whole lot of luck involved, that is politician's luck, not necessarily the people's.

Understand, I'm in favor of scientific farming. It works, I know, I've seen my neighbors do it. But it takes more than science to farm just as it takes more than science to raise a kid. What that extra is, don't ask me.

Yours faithfully,
J. A.

Miss Patricia Wimberly who attends Baylor University spent last weekend with her parents Mr. and Mrs. John Wimberly.

Mrs. V. W. Hauk has been visiting her father Frank Ocker at the Rosebud Hospital. Ocker suffered a second stroke Wednesday. His condition is reported as fair.

Mr. and Mrs. Alfred Kohring visited her aunt Mrs. C. F. Nolte of Ben Anrold recently.

WILL WILSON
WILL WILSON
WILL WILSON
WILL WILSON
WILL WILSON
FOR
State Medical
Care for the Aged
(Pd. Pol. Adv.)

GIANT SIZE SALE

Helena Rubinstein
5 Color-Tone Shampoos

ADDS COLOR HIGHLIGHTS AS IT CLEANS

Right now you can buy the giant 12-oz. size plastic bottle of famous Color-Tone Shampoo for only 1.50!

Color-Tone is a rich shampoo with color highlights that accents the color of your own hair as you wash it "singing" clean. Choose from Blonde-Tone, Brown-Glow, Brunette-Tone, Red-Head, Silver-Tone.

Stock-up now when you can purchase unlimited quantities. But the *time* is limited . . . so hurry! Plus tax.

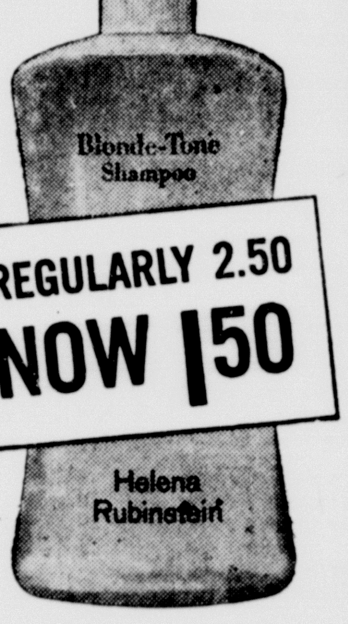

REGULARLY 2.50
NOW 1.50

Schiller Pharmacy
OX 7-3511
CAMERON

HEY LOOK HERE

Elliott's
Super
Satin Latex
REGULAR
$4.89 Per Gallon
NOW
$4.35

Super Satin Latex A Scrubbable Satin Finish that "Goes On Like A Breeze" No Painty odor. Dries in just 20 minutes. No special thinners, water is all you need.

20 Colors And With Matching Enamel

CAMERON LUMBER CO.
ACROSS FROM CITY HALL
OX 7-2411
CAMERON, TEXAS

TPL
Fifty Years of Service • 1912 1962
TEXAS POWER & LIGHT COMPANY
a tax paying, investor owned electric utility

Herald Want Ads

BUY - SELL - RENT - HIRE - LEASE - TRADE

AS NEAR AS . . . . .

OX 7-4671

Your Telephone

TERMS FOR CLASSIFIEDS

Minimum cost per ad 60c
Cost per word if ad is run only one time 4c
Cost per word if ad is run two times 7c
Cost per word if ad is run three times 9c
Fourth time ad is run is .... FREE

CLASSIFIED DISPLAY

Per column inch, flat rate $1.00

-- DEADLINES —

3 p. m. Tuesday

If classifieds are brought in or phoned in after Tuesday, 3 p. m., they will appear in the TOO LATE TO CLASSIFY Column.

CAMERON LODGE NO. 56 IOOF. MEETS AT 8:00 P.M. EVERY THURS AT THE ODD FELLOWS HALL. ALL MEMBERS ARE URGED TO ATTEND AND VISITNG BRETHREN ARE ALWAYS WELCOME.
Jack Cleveland, N. G.
H. B. McClellen, Secretary

FOR RENT

FOR RENT — Private trailer space with garage and modern conveniences. Water furnished. $25 per month. 404 East 4½ St. or call OX 7-3025. 47-tfc

FOR RENT — Clean, furnished 2 bedroom house. Washer connections, garage, near school, hospital and town. 805 North Crockett OX 7-2359. 46-tfc

FOR SALE

FOR SALE, my personal Cadillac Coupe de Ville. Factory air, raido, heater, electric window lifts, power adjustable seat, windwhield washers, power brakes, power steering, Firestone 500 air - ride W-s tires, plus many other extras. Bassel Wilson.

You can not buy any where for less ,— new watches, all kind, good used watches, pocket watches, watch bands, large assortments. Felix Matula Watch Shop, 108 N. Bowie, Cameron. 41-tfc

FOR SALE — Used Hot Point Electric Range and Electrolux Sweeper, both in good condition. Call OX 7-2239 after 5:30 p. m. 1-tfc

FOR SALE — Two Extra Clean Cars ...... 1956 Ford V-8 standard transmission, radio, heater, white wall tires, 1956 Rambler, 4 door, hard top, radio, heater, low mileage, motor overhauled. Call OX 7-3025. 4-4tc

FOR SALE — Caladium bulbs--candidum, pink beauty, Fannie Munson, Mrs. Hardeman; Bedding plants -- petunias, coleus, red salvia, dalias, marigold, snapdragon, shrimp, thrift, dianthus, gerbera daisies, verbena, pentas and hybiscus.
FOSTER FLOWERS OX 7-3552. 5-2

BARGAIN — Paint $2.95 a gallon while it lasts. Draper Grocery, 1005 West Fourth. 5-4tp

FOR SALE — one bedroom suite, one dining room suite, one refrigerator and one Roper Gas Range. See at 601 E. 8th. 6-tfc

A SPECIAL PRICE on second hand Spinet Pianos. Reduced for quick sale. E. H. ALLCORN, 302 Capps Street, Marlin. 6-2tp

FOR SALE — Mopad Motor scooter. $55. 701 W. Main. 5-1tp

It cost nothing to use a Blue Lustre Carpet Shampooer with purchase of Blue Lustre. Culpepper Hardware and Furniture. 6-1tc

We have in stock a large supply of 1 x 6 length Long Leaf Heart, the kind of lumber that lasts 35 to 50 years. Wm. P. Carey Lumber Co. Phone OX 7-2041. 3-4tp

$5,000 Fire and Extended Coverage on your Brick Veneer Home in City Limits for $12.00 a year. Telephone GEORGE CHILDRESS INSURANCE, OXford 7-2112.

Your Representative
From
Singer Sewing Machine Co.
Is in Cameron EVERY Tuesday and Friday For Information On Sales
And Servies Call
McINTOSH'S
Service on all Makes
OX 7- 2182

APARTMENTS

FOR RENT — Duplex apartment with all conveniences. Located at 301 N. Central. OX 7-2606. Miss Clara Thomas. 33-tfc

FOR RENT — 4 room brick Apartment. $25 per month. OX 7-2112.

WANTED —

OLD COINS WANTED — Paying current prices. Will contact you upon request. Send name and address, type and dates of coins to L. O. Olbrich, P. O. Box 64, Thorndale. 3-4tp

WANTED: 9x12 straw type rug. Call OX 7-2153.

WANTED — Large blackboard to be hung on wall. Call OX 7-2153.

I will pay $1.00 each for old or young live skunks. Also will buy all the live Horned Frogs that you can catch. OX 7-9255. 6-1tc

HELP WANTED —

WANTED: White man to work as Yard Forman. Reply to Box 221, Temple, Texas. 6-1tc

HELP WANTED — Secretary, 5 days, 9 to 5. Send handwritten application and personal history to Box 1, care of The Cameron Herald. 3-tfc

HELP WANTED — Sales Representative for Hurricane Fence Company. Work in your spare time. No canvassing. We give you prospects to call on. If interested, write Chuck Cargill, White Auto Store, Caldwell. 4-tfc

HELP WANTED — Qualified mature LVN or Registered Nurse. Part or full time employment. Good Salary. OX 7-2401. 5-3tc

AVON TERRITORY OPEN
Customers waiting to be served. Housewives can qualify. Write Box 589, Temple. 6-1tc

CARD OF THANKS

We wish to thank our friends and neighbors for the prayers, letters, cards, flowers and food sent us during the illness and death of our son Darrell. Thanks also for the Golden Wedding anniversary cards. May God bless each of you.
Mr. and Mrs. Heber C. Tindall

Card Of Thanks

We wish to express our sincere thanks to the neighbors and fritnds who sent flowers, food, cards of sympathy during the death of Mr. Frank Marak. Thanks go to Marek-Burns, Dr. E. O. Smith, Jr. and everyone who helped in any way.
The Family of Frank Marak

Have Buyers - Need Land
List your Farm or Ranch FOR SALE with people who are experienced in appraising, trading and selling land. Our appraisal service is free.
WE AIM TO SELL
CONTACT US TODAY
Farm & Ranch Agency
7509 S. Main St., Houston, Texas
Tel. MO 7-1996

ATHLETE'S FOOT GERM
HOW TO KILL IT.
IN 3 DAYS,
If not pleased with strong, instant-drying T-4-L, your 48c back at any drug store. Watch infected skin slough off. Watch healthy skin replace it. Itch and burning are gone. TODAY at all Drug Stores.

KNAPP
Aerotred Shoes
Henry Schattle
ALL STYLES
ALL SIZES UP TO 18
ALL WIDTHS TO EEEEE
OX 7-3570

HOMES FOR SALE

HOMES FOR SALE — 1601 N. Jackson St., 801 East 15th and 710 N. Travis, Cameron, Texas. Shown by appointment only. C. W. Hinyard, OX 7-3532 or OX 7-2015.

Announcements

The Cameron Herald is authorized to announce the following candidates for the office named, subject to the action of the May, 1962 primaries.

For Congressman
11th Texas District
W. R. Poage
(Re - election)

For State Senator
Bell - McLennan - Milam Counties
Murray Watson
Frank McGregor

For State Representative
Milam, Burleson, Robertson, Counties
Herman Yezak
(Re - election)
Milton Schiller

For District Clerk
20th Judicial District
Grady Allen
(Re - election)

For County Judge
Milam County
Don G. Humble
(Re -election)

For County Superintendent of Schools
H. D. Maxwell
(Re - election)

For County Treasurer
Milam County
Mrs. Ida Johns
(Re - election)
Vera Fisher Shafer

For County Clerk
Milam County
Wayne B. Wieser
(Re - election)

For County Commisioner
Precinct No. 2
LaVert McKinney
(Re - election)

For Justice of Peace
Precinct No. 1
W. E. "Speedy" Braden
B. G. Rice
(Re - election)
Jess Brock

Shady Oaks
Nursing Home
We Qualify For The
Vendors Payment
Mr. and Mrs. Bernnie Mundine
1021 Haley — Rockdale, Texas
Phone HI 6-2050

For COLDS take 666

SHARP SAWS

You'll be pleased with the speed of our precision machine. And pleased with the sharpness of a well filed saw. All work guaranteed.
GRADY ALLEN
210 N. Fannin OX 7-2506

RADIO AND TV SERVICE
Telephone OX 7-3691
DENNIS KUBECKA
503 West Main Street
FIRST In Radio And Television In Cameron

WRECKER SERVICE
Day and Night
HEFLEY—STEDMAN MOTOR CO
OX 7-2767 Harry Davis
Day Call OX 7-4683
Night Call OX 7-3677 Clifford Marburger

Wall - to - Wall Carpet
As Low As $3.95 Sq. Yd.
Continuous Filament Nylon
$7.95 Sq. Yd. Installed
I. N. HUGHES
OX 7-3106 Cameron

PIANOS - ORGANS
BAND INSTRUMENTS
Lowest Prices - After Christmas Specials. Practice Pianos - Convenient terms. Phone us - write us - or watch for big yellow display van. Save this ad - Value up to $20 on purchase.
CAPITOL PIANO CO.
1518 Guadalupe GR 6-5363

Willis Leads Congress Race

Phil Willis, 43 year old Middle-Of-The-Road Democrat of Kaufman and Dallas, air hero of WW II and veteran legislator, is definitely the No. 1 candidate for Texas' new Congressman - at - Large post after receiving the overmhelming endorsement of former supporters of the El Paso candidate who was dropped by them after exposure of income tax troubles with IRS.

The ONLY man in the race who has the endorsement of all weekly newspapers in his home county, he was decorated 16 times for combat in the Pacific, made an enviable record in the Texas legislature, and is staunch in his belief in being liberal with humanity and conservative on spending.

Willis received the "Man of the Year Award" in San Antonio for his crusade to put AMERICANISM ON THE OFFENSIVE.

"A better understanding at home will improve our prestige abroad," he said.

—

MESSAGE:
"Open your hearts to me on election day . . . . my heart and my door will always be open to YOU." — PHIL WILLIS.
(Pol. Adv. — Paid for by David Miller and other friends of Phil Willis.)

LEGAL NOTICE —

NOTICE — Change of Address
THE STATE OF TEXAS
COUNTY OF MILAM No. 592

NOTICE is hereby given that a hearing will be held on the 4th day of May, 1962 at 10 a. m. in the County Court at the County Courthouse of the above named County in Cameron, Texas on the application of the hereinafter named owner -- for a license to sell beer at retail at a location not heretofore licensed. The substance of said application is as follows:

1. Type of license or permit, General Distributor's License
2. Exact location of business, 320 South College, Cameron, Texas
3. Name of owner or owners, Thomas N. Johnson
4. Assumed or trade name Shiner Beer Distributor

Any person shall be permitted to contest the facts stated in said application and the applicants right to secure said license or permit upon giving security for costs as provided by law.

WITNESS MY HAND, this the 25th day of April, 1962.
Wayne B. Wieser
County Clerk,
Milam County, Texas
By Leo J. O'Neill Deputy
5-2tc

Don't let termites be your problem. We clean all loose material from under the house, drill all wooden blocks, window stools and walls if necessary at a reasenable cost. With a money back guarangee and terms to pay to suit you. Call J. A. Harvey OX 7-3901. 3-4tp

COWS!
COWS! COWS!
Special Stocker Sale
1500 head or more of good quality stocker cattle, fresh from the country, including Hereford Angus and Brahman cross bred, cows and calf pairs, Springer Cows and heifers, also Breeding Bulls.
Saturday, May 19
11 A. M.
BRENHAM LIVESTOCK AUCTION, INC.
Brenham, Texas
Aditional consignments invited.
Information — Phone
Oscar Bode, Jr., Brenham, Tex.
GR 6-3621 GR 6-4639
Billy Bode, El Campo, Texas
LI 3-3859
Harold Bode, Waller, Texas
DR 2-3357

WILL WILSON
WILL WILSON
WILL WILSON
WILL WILSON
WILL WILSON
FOR
Equal Rights
for Women
Amendment
(Pd. Pol. Adv.)

OPERATORS HELPERS
For rotating shift work in new chemical manufacturing plant in Gulf Coast Area. Age 21, minimum, high school or equivalent, draft exempt. No experience necessary. Salary $2.55 per hour, plus 8 and 16 cents shift differential.
INDUSTRIAL EMPLOYMENT ASSOCIATION
3111 Baldwin — JAckson 9-3828
Houston 6, Texas

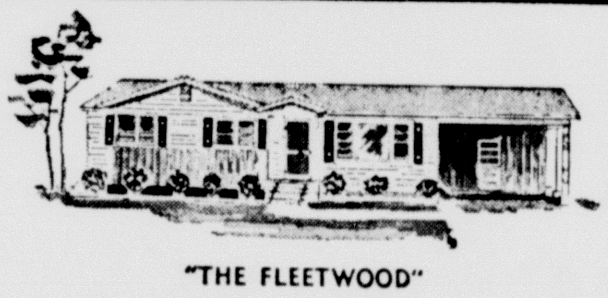

"THE FLEETWOOD"
A DOLLAR AND A DEED
TO YOUR LOT IS ALL YOU NEED
PAYMENTS AS LOW AS
$30.98 per month
WE INSURE YOUR PAYMENTS WHEN YOU ARE SICK OR HURT!
SEE US BEFORE YOU BUY
Whether you rent or buy, you pay for the home you occupy.

CLIP AND MAIL THIS COUPON FOR ILLUSTRATED FOLDER
TO: MODERN HOMES CONSTRUCTION CO.
Call Collect SW 9-5426 Waco, Texas
( ) I own my own lot ( ) I am buying a lot
Name: ____________
Address: ____________ Phone ____________
City: ____________ State ____________
If Rural Route, Give Directions ____________

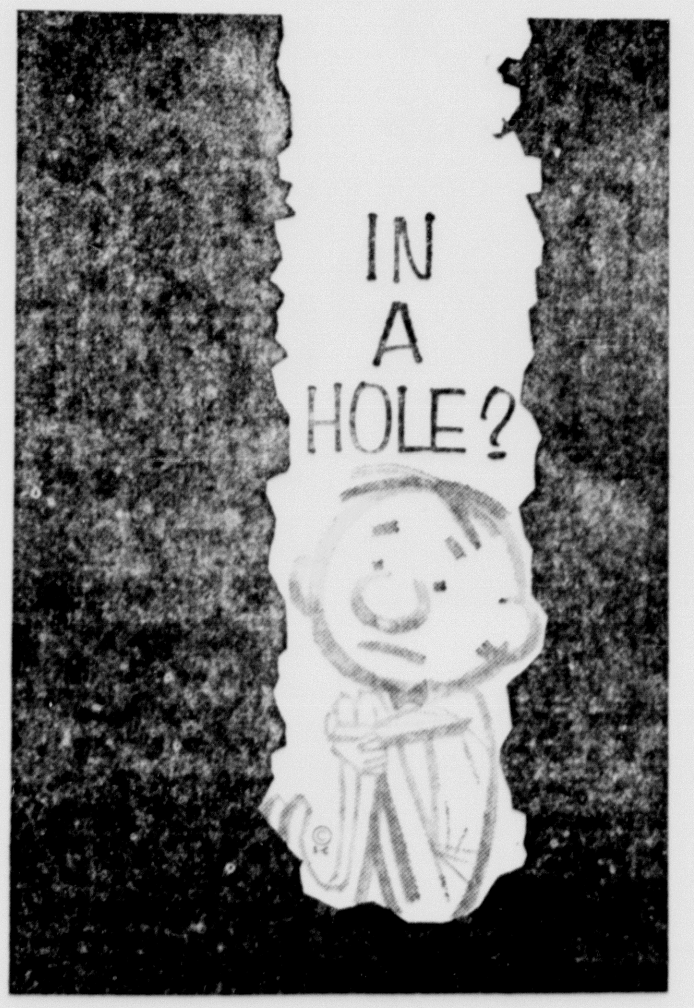

SEE US TODAY
ABOUT A LOW
COST PERSONAL
LOAN

Let us get you out before you get in deeper; we can arrange a loan for any reasonable purpose at reasonable bank rates. Your business is always held in strictest confidence, so see us now for a loan and financial counsel.

The Citizens National Bank
OF CAMERON

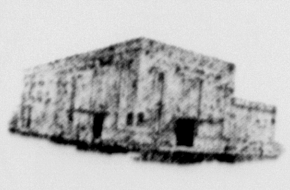

CAPITAL & SURPLUS
$1,100,00.00
CAMERON, TEXAS
MEMBER F D I C

REPOSSESSED SPINET PIANO
MAY BE BOUGHT FOR BALANCE DUE -- ASSUME SMALL MONTHLY PAYMENT. PIANO MAY BE SEEN IN CAMERON.
WRITE TO
BLEDSOE MUSIC COMPANY
215 W. 6th ST. AUSTIN, TEXAS

MORE PROFIT
With
INSURED SAFETY
CURRENT 4½% EARNINGS DIVIDEND
When You Save
With FIRST FEDERAL
FEDERAL SAVINGS AND LOAN INSURANCE CORPORATION — SAFETY OF YOUR SAVINGS INSURED UP TO 10,000
First Federal is Bell County's Oldest and Largest Savings Institution. In its 27 years First Federal in Temple has never missed a dividend and has always paid every withdrawal on demand.
1ST FEDERAL
SAVINGS & LOAN ASSOCIATION
AVE. A AT FIRST STREET IN TEMPLE

Business
Professional
DIRECTORY

Dr. Gus Evans, Jr.
Optometrist
Cameron - OX 7-3571
Mon. - Wed., Thurs. - Sat.
Rockdale -- Phone 5131
Tuesday - Friday

Dependability
Any time of day or night that our services are needed you can depend on us. A phone call assures our assuming a responsibility and details willingly.
Ph. OX 7-3661
Marek - Burns
Funeral Home

Moseley Electric
Service
Air Condition, Heating and Refrigeration, Wiring Contractor.
30 Years Experience
Licensed and Bonded
OX 7-3991

AMBULANCE SERVICE
OX 7-4611
Competent
Courteous
Service
At Any Hour
GREEN'S
Funeral Home

GORDON S. BASKIN
INSURANCE SERVICE
WINDSTORM -- AUTOMOBILE
FIRE -- COMPENSATION
ALLIED LINES
104 W. Main Ph. OX 7-2191 Cameron

LAND LOANS HOME LOANS
EMORY B. CAMP
Insurance
"FOR YOUR EVERY NEED"
Cameron, Texas
F. H. A. LOANS G. I. LOANS

FROZEN FOOD SALE

SAFEWAY

Beef for Your Freezer!

U.S.D.A. Choice Grade Heavy Beef. Cut and freezer wrapped to your specifications at this low price.

Side of Beef	Stock up now. 275 to 325 pound average.	Lb.	49¢
Hindquarter	Untrimmed. Top quality.	Lb.	59¢
Beef Round	Trimmed. Stock your freezer.	Lb.	59¢
Beef Loins	Trimmed. For your freezer.	Lb.	75¢

Bel-air

Peach Pie

Frozen large 8 inch family size. Stock your freezer.

1½-Lb. Pie **35¢**

The More You Buy . . . The More You Save!

			2 For	6 For	12 For
Strawberries	Bel-air Frozen. Sliced.	10-Oz. Pkg.	45¢	$1.29	$2.49
Orange Juice	Scotch Treat Frozen.	6-Oz. Can	29¢	85¢	$1.69
Lemonade	Bel-air Frozen Regular or Pink.	6-Oz. Can	25¢	69¢	$1.29
Greens	Bel-air Frozen Leaf or Chopped Spinach, Chopped Collards or Turnip.	Reg. Pkg.	35¢	99¢	$1.89

SAFEWAY COUPON
This Coupon Worth 50 FREE GOLD BOND STAMPS
Plus your regularly earned Gold Bond Stamps with the purchase of
Any CHICKEN HEN
Coupon Expires May 5, 1962.
50 FREE GOLD BOND STAMPS 50

SAFEWAY COUPON
Redeem this Coupon for
50 FREE GOLD BOND STAMPS
with the purchase of $5.00 or more (Excluding Cigarettes)
One Per Customer • Coupon Expires May 5, 1962.
50 FREE GOLD BOND STAMPS 50

Safeway Fresh Meats!

Pork Roast

Fresh Picnic Cut.

Choice shoulder of pork for roasting. Serve your family generous portions tonight. Whole.

Lb. **25¢**

Ground Beef — Made from U.S. Government Inspected Beef. Safeway guaranteed. Lb. **39¢**

Chuck Roast — U.S.D.A. Choice Grade Heavy Beef. (Beef Arm Roast . . . Lb. 55¢) Lb. **45¢**

Franks — Sterling skinless. Serve with sauerkraut or grill outdoors. 1-Lb. Pkg. **39¢**

More Meat!

Veal Cutlets — So easy to fix. Delicious and nutritious. Lb. **69¢**

Pork Sausage — Wingate. Reg. or hot. Pure Pork. 2 Lb. Pkg. **77¢**

Week-End Buys!

Cane Sugar — Limit One With $2.50 In Other Purchases. Imperial or Domino Pure. 5-Lb. Bag **39¢**

Miracle Whip — Kraft. (Nu Made Salad Dressing . . . Qt. Jar 43¢) Qt. Jar **49¢**

Edwards Coffee — All Grinds. 1-Lb. Can **49¢**

Butter & Egg Bread — Skylark. Rich, light golden bread. Regular 23¢. 1-Lb. Loaf **19¢**

French Rolls — Skylark Poppyseed. Regular 24¢ "2¢ off." 10½-Oz. Pkg. **22¢**

White Bread — Mrs. Wright's Reg. or Sandwich Sliced. 2 1½-Lb. Loafs **49¢**

Hot Dog Buns — 8 Ct. Pkg. Mrs. Wright's 11 Oz. Pkg. **19¢**

Lux Toilet Soap	White or Ass't colors.	2 Bath Bars	29¢
Lifebouy Soap	Coral, Pine or White.	2 Bath Bars	33¢
Rinso Detergent	For washing clothes.	Large Box	27¢
Silver Dust	Blue Detergent.	Large Box	33¢
Breeze Detergent	For everything you wash.	Large Box	33¢

Pillsbury Best Flour	For baking.	5 Lb. Bag	57¢
Sandwich Bags	Zee. For packing lunches.	30-Ct. Pkg.	10¢
Apple Butter	Musselman's.	28-Oz. Jar	35c
Nabisco Patties	Peanut Cream.	9-Oz. Pkg.	39¢
Dog Food	Ken-L-Ration. For your dog.	26-Oz. Can	25¢

SAFEWAY COUPON
This Coupon Worth 50 FREE GOLD BOND STAMPS
Plus your regularly earned Gold Bond Stamps with the purchase of
4-Oz. Can Crown Colony Pure BLACK PEPPER
Coupon Expires May 5, 1962.
50 FREE GOLD BOND STAMPS 50

SAFEWAY COUPON
This Coupon Worth 25 FREE GOLD BOND STAMPS
Plus your regularly earned Gold Bond Stamps with the purchase of
5-Lb. Bag White Marsh Seedless GRAPEFRUIT
Coupon Expires May 5, 1962.
25 FREE GOLD BOND STAMPS 25

Safeway Fresh Produce!

Potatoes

U. S. No. 1 Red. Ideal all purpose potatoes. For baking, boiling or frying. 10-Lb. Bag **39¢**

Strawberries — California's Finest. Deli, ripe and flavorful. Pint 35¢ or 3 Full Pints **$1**

Pineapple — Fresh. Naturally delicious and flavorful. Each **19¢**

Orange Drink	Lucerne.	2 ½-Gal. Ctns.	49¢
Potato Salad	Lucerne Delicatess. Regular 39¢.	16-Oz. Ctn.	29¢
Grade 'A' Eggs	Breakfast Gems. Small "A" Quality. Fresh.	Doz.	31¢
Grade 'A' Eggs	Breakfast Gems. Medium "A" Quality. Fresh.	Doz.	35¢

Garden Fresh!

Crisp Radishes — Fresh and crisp. Add zest to salads. 6-Oz. Cello **5¢**

Green Onions — Fresh and flavorful. Homegrown. Bunch **5¢**

SAFEWAY COUPON
This Coupon Worth 50 FREE GOLD BOND STAMPS
Plus your regularly earned Gold Bond Stamps with the purchase of
FOUR — No. 303 Cans Town House FRUIT COCKTAIL
Coupon Expires May 5, 1962.
50 FREE GOLD BOND STAMPS 50

Coffee	Maryland Club Regular, drip or pulverized.	1-Lb. Can	69¢
Coffee	Maryland Club Regular or Drip.	2 Lb. Can	$1.37
Surf Detergent	A washday miracle.	Large Box	25¢
Vim Tablets		40 Ct. Pkg.	69¢
All Detergent	Extra fluffy.	19-Oz. Box	32¢
Biscuits	Ballard Sweetmilk or Pillsbury Buttermilk.	3 8-Oz. Cans	29¢
Wisk Liquid	For everything you wash.	32-Oz. Can	65¢
All Detergent	For automatic washers.	9-Lb., 13-Oz. Pkg.	$2.29
Biscuits	Puffin or Betty Crocker Sweetmilk or Buttermilk.	3 8-Oz. Cans	29¢
Lux Liquid		22-Oz. Plastic	61¢
Liquid Swan	So gentle and mild.	12-Oz. Plastic	35¢

SAFEWAY COUPON
This Coupon Worth 50 FREE GOLD BOND STAMPS
Plus your regularly earned Gold Bond Stamps with the purchase of
TWO — No. 2½ Cans Sundown Freestone ELBERTA PEACHES
Coupon Expires May 5, 1962.
50 FREE GOLD BOND STAMPS 50

Whole Chicken — Banquet Canned. 3¼-Lb. Can **79¢**

Dried Prunes — Town House Breakfast. 1-Lb. Cello Bag **29¢**

Prices and Coupons Effective Thurs., Fri. and Sat., May 3, 4 and 5 in Cameron, Texas
We Reserve the Right to Limit Quantities. No Sales to Dealers.

SAFEWAY

All Milam County Reads The Herald

The Cameron Herald

The Herald's Candidates Section

VOL. 103, NO. 6 | CAMERON, MILAM COUNTY, TEXAS, THURSDAY, MAY 3, 1962 | Candidates Section

5,500 May Vote May 5

Democrats Set Sat. Voting Boxes

Milam County Democratic voters Saturday will vote in 38 county boxes in the election, according to Max McClaren, chairman of the Milam County Democratic Executive Committee.

Absentee voting ended Tuesday and vote count is due in the office by election day.

Cameron and Rockdale have two boxes each with Precincts 1 and 2 in Cameron and Precincts 15 and 16 in Rockdale. All other communities have one voting box.

Following is a list of the boxes and election judges:

Cameron No. 1, B. J. Matocha of Cameron; Cameron No. 2, F. B. Durnie of Rt. 2, Cameron; Salem Jerry Nabours, Rt. 1, Cameron; Ad Hall, Henry Burke of Rt. 1, Cameron; Elm Ridge, H. J. Schattle Sr. of Rt. 1, Cameron; Rice School House, Billy Tom Fisher of Rt. 3, Cameron; Minerva, Mrs. Gib Terry of Rt. 3, Cameron; Marlow, Charles McDermott of Rt. 3, Cameron.

Also, Maysfield, J. W. Hickman of Rt. 2, Cameron; Jonts Prairie, E. B. Yager of Rt. 2, Cameron; Baileyveille, Ira L. Burns, Rt. 2, Rosebud; Branchville, Mrs. Alice H. Cole of Rt. 4, Cameron; Clarkson, Mrs. John Matyastik, of Rt. 3, Rosebud; Milano, Henry Anthis of Milano; Gause, G. R. Varner of Gause; Hanover, C. M. Pierce, of Rt. 3, Cameron; Rockdale No. 15, Mrs. Joe Henry of Rockdale; Rockdale No. 16, Mrs. W. C. Marrs of Rockdale; Gay Hill, Mrs. Shelby Smith of Rt. 1, Rockdale; Sandy Creek, Clarence Davenport of Miano; Sand Grove, C. R. Pierce of Rt. 1, Milano and Brushdale, August Seidl of Rockdale.

Davilla, L. N. Burns of Davilla-Tracy, Jim Bartlett, Rt. 3, Rockdale, Sharp L. A. Petty, Rt. 1, Buckholts; San Gabriel, Harry Wayne Clark of San Gabriel; Crush Rufus Cryer of Rt 1, Buckholts; Friendship, Graham Looney Rt. 1, Buckholts; Buckholts, Harold Fuchs of Rt. 2, Rogers, Burlington, Fritz Wied of Burlington; Ben Arnold, W. E. Kosel of Ben Arnold; Walkers Creek, R. T. Delahunty, Rt. 2, Cameron; Marak, John Marak Jr., Rt. 1, Cameron; Yarrelton Jim Mann, Rt. 1, Cameron; Salty, Hugh Caffey, Rt. 2, Thorndale and Conoley, J. H. Pitchard, Rt. 2, Thorndale; Thorndale Tom Beard and Watson Branch, Mrs. H. R. Sorenson.

MEET YOUR CANDIDATES

State — County — Precinct

In The Herald's

3rd Biennial Candidate's Edition

SAMPLE BALLOT

FIRST PRIMARY MAY 5

I am a Democrat and Pledge Myself to Support the Nominee of this Primary

Vote for the Candidate of your choice in each race by scratching or marking out all other names in that race.

First Democratic Primary

May 5, 1962

Note: Voter's Signature to be affixed on the reverse side.

FOR GOVERNOR:

Price Daniel of Liberty County
John Connally of Tarrant County
Will Wilson of Dallas County
Marshall Formby of Hale County
Edwin A. Walker of Kerr County
Don Yarborough of Harris County

FOR LIEUTENANT GOVERNOR

James A. (Jimmy) Turman of Fannin County
Preston Smith of Lubbock County
Crawford Martin of Hill County
Jarrard Secrest of Bell County
Robert Baker of Harris County

FOR ATTORNEY GENERAL

Waggoner Carr of Lubbock County
Tom James of Dallas County
Bob Looney of Travis County
Tom Reavley of Travis County
Les Procter of Travis County
W. T. McDonald of Brazos County

FOR CONGRESSMAN-AT-LARGE

Phil Willis of Kaufman County
Manley Head of Travis County
Russell T. Van Keuren of Harris County
Charles H. Stevenson, Jr., of Nueces County
Joe Pool of Dallas County
Warren G. Moore of Smith County
Woodrow Wilson Bean of El Paso County

FOR ASSOCIATE JUSTICE OF SUPREME COURT Place No. 1

Meade F. Griffin of Hale County
Jesse Owens of Potter County

FOR ASSOCIATE JUSTICE OF SUPREME COURT Place No. 2

James R. Norvell of Bexar County

FOR ASSOCIATE JUSTICE OF SUPREME COURT Place No. 3

Zollie Steakley of Travis County
Willard G. (Bill) Street of Lamb County

FOR JUDGE, COURT OF CRIMINAL APPEALS

W. A. Morrison of Milam County
Otis T. Dunagan of Smith County

FOR RAILROAD COMMISSIONER

William J. Murray, Jr. of Travis County

FOR RAILROAD COMMISSIONER (Unexpired Term)

Ben Ramsey of San Augustine County
Keith Wheatley of Jones County

FOR COMPTROLLER OF PUBLIC ACCOUNTS

Robert S. Calvert of Travis County

FOR STATE TREASURER

Jesse James of Travis County

FOR COMMISSIONER OF GENERAL LAND OFFICE

Jerry Sadler of Anderson County

FOR COMMISSIONER OF AGRICULTURE

John C. White of Wichita County
Evetts Haley, Jr. of Randall County

FOR ASSOCIATE JUSTICE

Court of Civil Appeals, 3rd Supreme Judicial District

Walter R. Koch of Travis County
John C. Phillips of Travis County
Thos. C. (Tom) Ferguson of Burnet County

FOR CONGRESS 11TH DISTRICT

W. R. Poage

FOR STATE SENATOR 13TH DISTRICT

Murray Watson
Frank B. McGregor
Jess Thompson

FOR REPRESENTATIVE 45TH DISTRICT

Milton Schiller
Herman Yezak

FOR DISTRICT CLERK

Grady Allen

FOR COUNTY SUPERINTENDENT OF PUBLIC SCHOOLS

H. D. Maxwell

FOR COUNTY JUDGE

Don G. Humble

FOR COUNTY CLERK

Wayne B. Wieser

FOR COUNTY TREASURER

Mrs. Ida A. Johns
Vera Fisher Shafer

FOR CHAIRMAN DEMOCRATIC EXECUTIVE COMMITTEE

Max McClaren

FOR COMMISSIONER, Precinct 2

LaVert C. McKinney

FOR COMMISSIONER, Precinct 4

Frank Felton
C. L. Yount
R. H. McCasland

FOR JUSTICE OF PEACE, Precinct 1

Jess Brock
B. G. Rice
W. E "Speedy" Braden

FOR JUSTICE OF PEACE, Precinct 2

John Thweatt

FOR JUSTICE OF PEACE, Precinct 3

Jim Swanzy

FOR JUSTICE OF PEACE, Precinct 4

Leonard Allen

FOR JUSTICE OF PEACE, Precinct 5

L. N. McDonald

FOR JUSTICE OF PEACE, Precinct 6

Paul Sakewitz

FOR JUSTICE OF PEACE, Precinct 7

Frank Jekel

FOR JUSTICE OF PEACE, Precinct 8

E. C. Hoppe

REFERENDUM

(Scratch or mark out one statement so that the one remaining shall indicate the way you wish to vote.)

PROPOSITION NO. 1

FOR — the legislature to submit a Constitutional Amendment to legalize parimutuel wagering on horse races.

AGAINST — the Legislature submitting a Constitutional Amendment to legalize parimutuel wagering on horse racing.

PROPOSITION NO. 2

FOR — the Legislature to enact a law legalizing parimutuel wagering on horse races with the State and the track sharing fourteen (14) per cent of the parimutuel pool, the home - county receiving two (2) per cent of the total pool, and all other counties receiving one-half of the net State share on the basis of population. No racing on Sunday.

AGAINST — the Legislature enacting a law legalizing parimutuel wagering on horse races with the State and the track sharing fourteen (14) per cent of the parimutuel pool, the home - county receiving two (2) per cent of the total pool, and all other counties receiving one - half of the net State share on the basis of population. No racing on Sunday.

PROPOSITION NO. 3

FOR — the Legislature to submit a Constitutional Amendment to abolish the poll tax as a pre - requisite for voting.

AGAINST — the Legislature submitting a Constitutional Amendment to abolish the poll tax as a pre - requisite for voting.

Crowded Fields Mark Top Races

Ten contested races in the out-of - county agenda of candidates and offices are listed among 15 posts in the May 5 Democratic Primary.

Six - man races for governor and attorney - general, the five-candidate contest for lieutenant-governor and a seven - way contest for congressman - at - large assure four runoffs in the June 2 Second Primary.

Governor Price Daniel, seeking an unprecedented fourth term, faces a field of five challengers: John Connally, former Secretary of the Navy; Will Wilson, present attorney - general; Marshall Formby, former chairman of the State Highway Commission; Edwin A. Walker, former major - general in the U. S. Army; and Don Yarborough, candidate for lieutenant-governor in 1960.

FIVE FOR LT. - GOV.

The field of candidates for lieutenant - governor includes the Speaker of the Texas House of Representatives, James A. Turman and four State senators: Preston Smith, Crawford Martin, Jarrard Secrest and Robert Baker.

Candidates seeking the attorney-general's post, left open when Wilson announced for governor include: Waggoner Carr, former Speaker of the Texas House; Tom James, of Dallas; Bob Looney of Austin; Tom Reavley, of Austin; Les Procter, Travis County attorney; and W. T. McDonald, member of Court of Criminal Appeals.

The wide - open post for congressman - at - large, to be Texas' 23rd congressman, has seven contenders; all relatively unknown: Phil Willis, Manley Head, Russel T. Van Keuren, Chares H. Stevenson, Jr., Warren G. Moore, and Woodrow Wilson Bean.

Other contested races at the state or judicial district level find no more than three candidates.

THREE JUDICIAL RACES

Incumbent Judge Meade F. Griffin is seeking a third six - year term for associate justice of the Supreme Court, Place 1, opposed by Jesse Owens, of Potter County.

And incumbent Zollie Steakley, appointed to the bench about a year ago, seeks election as associate justice of the Texas High Court, Place 3, opposed by Willard G. Streeet of Lamb County.

Incumbent W. A. Morrison, formerly of Cameron, is challenged by Otis T. Dunagan, a District Judge at Tyler.

Two races have developed for administrative posts. Ben Ramsey, former longtime lieutenant governor who was appointed to the Commission, faces Keith Wheatley of Jones County, the unexpired term on the Texas Railroad Commission.

And incumbent John C. White faces Evetts Haley, Jr., in a race for commissioner of agriculture.

CIVIL APPEALS RACE

A strong race for associate justice, of the Court of Civil Appals, Third Supreme Judicial District, has three Central Texas attorneys contesting: Walter R. Koch and John C. Phillips, both of Austin and Thos. C. Ferguson, of Burnet County.

Five other state - wide posts are on the Democratic Ballot unopposed. They are: James R. Norvell for associate justice of the Supreme Court, Place 2; William J. Murray, Jr., for railroad commissioner; incumbent Robert S. Calvert for comptroller of public accounts incumbent Jesse James for state treasurer and Jerry Sadler for commissioner of general land office.

W. R. Poage, of Waco, is unopposed for 11th District Congressman, a post he has held since 1937. He is one of six Texas Congressmen unopposed in the May Democratic Primary.

Democratic Election Year Calendar

May 5 -- First Democratic primary election (7 a. m. to 7p. m.)

May Democratic precinct conventions.
2:30 p. m. at all voting boxes except Rockdale and Cameron.
7:30 p. m. at Cameron Precincts 1 and 2 and Rockdale Precincts 15 and 16.

May 12 -- Milam County Democratic Convention in Cameron 7:30 p. m. at Milam District Courtroom.

May 13 to May 29 -- Absentee Voting opens for primary runoff (if any).

June 2 -- Democratic runoff primary (if any).
Sept. 18 -- Democratic State convention.
Oct. 17 to Nov. 2 -- Absentee voting for General Election.

Nov. 6 -- General Election.

Unopposed Names On Demo Ballot

Unopposed candidates listed on the Democratic Primary ballot for May 5 are:

James R. Norvell of Bexar County running for Associate Justice of Supreme Court Place No. 2.

William J. Murray, Jr. of Travis County running for Railroad Commissioner for an unexpired term.

Robert S. Calvert of Travis County for comptroller of public accounts.

For State Treasurer, Jesse James of Travis County is the only candidate.

Jerry Sadler of Anderson County is the only candidate for Commissioner of General Land Office.

W. R. Poage, Congressman for 11th district since 1937, will be listed on the ballot.

Grady Allen, District Clerk; H. D. Maxwell, county superintendent of public schools; Don G. Humble, County Judge; County Clerk, Wayne B. Wieser are local candidates with no opposition.

Maxwell, Humble and Wieser are all entering their second term.

Rosemond Serving On Middle East Tour

SAN ANTONIO — Staff Sergeant Nathaniel Rosemond, son of Mrs. Evelyn Young, Eastland has arrived here for assignment to a United State Air Force Security Service until forlloing tour of duty in the Middle East.

Sgt. Rosemond, supply inventory specialist, entered the service in July 1953. A graduate of Thomas High School, Cameron, he is married to the former Ophelia D. Miller, of 905 S. Nolan St., Camerin.

19 Seek Posts In Milam Races

About 5,500 Milam County voters are expected to go to the polls in the May 5 Primary to vote for candidates in 15 county and precinct offices and 19 district, state and federal posts.

Nineteen candidates are running for public office in Milam County's Democratic Primary while a record 49 candidates are on the Milam ballot for state, district and federal posts ranging from representative to six - man governor's field.

County election officials report that about 90 per cent of the registered voters and persons eligible, but exempted by law from poll tax payment, have voted during primaries in previous years.

In the 1960 primary, 5722 presidential year voters cast ballots. This year a total of 3,600 have registered for the Democratic primary.

4 RUNOFFS EXPECTED

A runoff election will be held June 2 for those races in which no candidate receives a majority vote and the total is closely divided between the top two candidates.

The top four state races, for governor, lieutenant - governor, attorney general and congressman-at - large, are expected to go into runoffs. And there is a possibility that the three - man race for Civil Appeals Court associate justice, Third Supreme Judicial District, may end in a second primary.

Of prime local interest is the race for state representative, new District 45 -- Milam, Robertson and Burleson Counties -- contesting incumbent Herman Yezak against Milton Schiller, Cameron businessman and civic leader.

Also wide open in the contest for State Senator Jarrard Secrest's post, left vacant in his quest for the lieutneant - governor's gavel. Contenders are Frank McGregor and Murray Watson, both incumbent representatives from McLennan County. The winner will represent the three - county district of Bell, McLennan and Milam.

ONE MILAM RACE

The County Treasurer's post is the only county - wide race contessted this year. Incumbent Mrs. Ida A. Johns is challenged by Vera Fisher Shafer, a former treasurer.

Precinct races have developed in Commissioner - Precinct 4, Thorndale among incumbent R. H. McCasland, Frank Felton and C. L. Yount.

Only ballot contest in the eight justice precincts is in Precinct 1, Cameron, with incumbent B. G. Rice challenged by Jess Brock and W. E. Braden, all of Cameron.

The other seven justice precincts posts are unopposed as is the Commissioner Precinct 2, Cameron held by LaVert McKinney.

Other unopposed district and county posts include: Grady Allen, district clerk; H. D. Maxwell, county superintendent of schools; Don G. Humble, county judge; Wayne B. Wieser, county clerk. Max McClaren is unopposed for reelection to the party post of chairman of the Milam Democratic Executive Committee.

Unopposed justice candidates are John Thweatt, Jim Swanzy, Leonard Allen, L. N. McDonald, Paul Sakewitz, Frank Jekel and E. C. Hoppe.

3 Propositions On May 5 Ballot

Appearing on both the Democratic and Republican Primary ballots will be three propositions, two concerning parimutuel betting and a third considering the state poll tax.

Proposition No. 1 proposes submitting a Constitutional Amendment to the Texas Legislature; Proposition No. 2 outlines the procedures legalizing betting; and No. 3 proposes abolishment of the poll tax through a Constitutional amendment.

The Democratic Ballot reads:

PROPOSITION NO. 1

FOR — The Legislature to submit a Constitutional Amendment to legalize parimutuel wagering on horse races.

AGAINST — The Legislature submitting a Constitutional Amendment to legalize parimutuel wagering on horse racing.

PROPOSITION NO. 2

FOR — The Legislature to enact a law legalizing parimutuel wagering on horse races with the State and the track sharing fourteen (14) per cent of the parimutuel pool, the home - county receiving two (2) per cent of the total pool and all other counties receiving one - half of the net State share on the basis of population. No racing on Sundays.

AGAINST — The Legislature enacting a law legalizing parimutuel wagering on horse racing with the state and the track sharing fourteen (14) per cent of the parimutuel pool, the home - county receiving two (2) per cent of the total pool and all other counties receiving one - half of the net state share on the basis of population. No racing on Sunday.

PROPOSITION NO 3

FOR —The Legislature to submit a Constititional Amendment to abolish the poll tax as a prere-siquite for voting.

AGAINST — The Legislature submitting a Constitutional Amendment to abolish the poll tax as a pre - resiquite for voting.

Demos Announce Precinct Meetings

Milam County Democratic leaders will hold precinct conventions Saturday, the day of the Democratic Primary in Texas, according to Max McClaren, County Democratic chairman.

Precinct meetings will be held at the regular polling places of each precinct.

McClaren said the Milam County Democratic Convention is scheduled for 7:30 p. m. the night of May 12 at the District Courtroom, Cameron.

Precinct conventions will be held in all 38 county precinct voting boxes.

Precinct conventions in Rockdale and Cameron will be held at 7:30 p.m. Saturday, the Democratic chairman said.

Cameron voting boxes are Precinct No. 1, Milam County Courthouse, and Precinct No. 2, Yoe High School Gymnasium.

Rockdale has two voting boxes, Precincts 15 and 16. The other county precincts will hold conventions at 2:30 p.m. Saturday at regular voting places.

Precinct conventions will elect delegates to the county convention scheduled May 12. County convention delegates will elect county representatives and vote on resolutions to go to the State Democratic Convention Sept. 18.

Following Saturday's primary, a run-off election for any races which fail to produce a majority winner will be held June 2, McClaren said.

Candidates For County Treasurer

Vera Mae Fisher

Vera Mae Fisher

Vera Fisher Shafer is a candidate for the office of County Treasurer. She is a life long resident of Milam County, and makes her home at Hanover where she resides with her husband, Shack Shafer, on a small farm.

She previously served in this office from 1949 through 1952. Mrs. Shafer points out that her husband is a disabled veteran of World War II, having been injured in combat on the Burma Road in India, and that it is necessary that she be employed to supplement the small pension he receives from the Veterans Administration.

Pointing to her previous experience in this office, Mrs. Shafer said: "I believe my experience fully qualifies me to discharge the responsibilities of this office. I solcit your vote and support as a loyal Democrat, and I pledge to you that if I am elected your out the duties of this office efficiently, honestly and courteously. I will appreciate your vote and support on May 5th."

Mrs. Ida A. Johns

(No Picture Available)

Mrs. Ida Johns, Cameron, will seek re - election to the office of county treasurer in the May 5 Democratic Primary.

Mrs. Johns points out she has served as county treasurer for the past nine years, without assistance from secretaries or other paid personnel, saving tax payers additional salary expenses.

"The office of County Treasurer is an importane one, she emphasizes. "and it requires accuracy, constancy and good character."

"I am seeking re - election on my own merits and capabilities, Mrs. Johns points out.

If re - elected, she promises to continue doing the work of the office to the best of her abilities.

Mrs. Johns asks your consideration, influence and vote for her re - election on May 5.

Mr. and Mrs. Nelson Kohring of Dalas were holiday guest of his parents, Mr. and Mrs. Alfred Kohring. They also visited his grandmother, Mrs. William Kohring here and her grandmother, Mrs. John Meek, a patient in the Rosebud Hospital.

Questions Asked Candidates On Horse Race Issue

The pari . mutuel referendum proposition finds no backers among any of the candidates for governor or lieutenant governor who answered a questionnaire submitted by the Department of Christian Social Relations of the Texas Council of Churches.

Personal information about candidates for statewide offices in the May 5 primaries and their views on such issues in addition to legalizing gambling as medical assistance to the aged, state juvenile parole, abolition of capital punishment, chemical testing for drunk driving and precise delineation of all charges, including interest on small loans' are included in the traditional non - partisan voter's guide to be published Monday.

Four Democratic candidates for governor and one Republican candidate supplied data for the guide. All candidates for Lt. governor and attorney general are represened. all Democratic Candidates for congressman - at - large and two of the three Republican contestants answered the questionnaire. All candidates for the other state wide offices responded. Only personal date were requested from aspirants for high court judgeships and purely administrative state offices.

An analysis of the answers of ten candidates for governor and Lt. governor indicates that five favor full state participation in federally - enacted measures to provide medical assistance to aged, three a qualified 'yes,' and two a qualified 'no'. Eight candidates were for a requirement to spell out interest charges on small loans. Two answers were indefinite.

Nine of the aspirants for governor or lt. governor expressed themselves in favor of expansion of the state juvenile parole system, one against. All opposed legalization of betting on races.

Candidates For Governor

Price Daniel

Price Daniel

Price Daniel, 52, incumbent Democratic governor seeking a fourth two - year term, is a former U. S. senator, Texas attorney general and speaker of the Texas House.

Running on the basis that he wishes to complete his program already started, Daniel lists a 12-point program:

Stronger criminal laws, additional curbs on narcotics, stronger controls on lobbyists, small loan regulation, a paid juvenile parole system, prohibition of obscene movies, driver license revision, improvements in public schools and colleges, adequate financing for attraction of tourists and new and expanded industries, governmental study for greater economy, better fiscal system, correction of sales tax inequities, adequate taxation of natural gas pipelines, good labor - management relations and relief from excessive foreign oil imports.

He lists 14 points of accomplishment in his administration as governor, including: honesty in government, $1,200 increase in teacher salaries, general fund increases for higher education, faculty pay, first state - wide water planning and conservation and industrial attraction programs, amendments for tourist attraction, first state-wide highway safety program, increase in average old age assistance and medical care, first paid parole program for adults, lobby control act and code of ethics, abandoned property and missing heirs laws.

Born in Dayton in 1910, Daniel earned a journalism degree in 1931 from Baylor University and a law degree in 1932. He is co-owner of the Liberty Vindicator, a weekly newspaper. He served as House Speaker for one term of three, and three terms as attorney general.

John Connally

John Connally

John Connally, 45, of Floresville, seeks to put Texas "on top in education, industrial growth and her people's well being in his first race for elective office.

Former Secretary of the Navy, Connally bases his platform for governor on "meeting the challenge Texas faces in the destiny of the space age."

"I want to see Texas offer job opportunities second to none," Connally says. As Navy Secretary for a year under President John F. Kennedy, he headed a Navy Department having a budget of $15 billion and a payroll of 1.2 million people.

A strong believer in research, Connally proposes to upgrade Texas' institutions of higher learning by providing research facilities to attract eminent professors. And he proposes to follow up this program with a personally led tour for labor - management terms across the nation in quest of new plants and businesses for Texas.

He also urges a vocational training and job placement program for older people.

And he has emphasized economy in government to place Texas on a sounder fiscal basis.

Connally grew up in the South Texas ranch country. One of seven children, he worked his way through the University of Texas, earning a law degree.

He won the Legon of Merit and the Bronze Star in the Navy and rose to the rank of lieutenant commander.

A business and legal career brought him experience as an administrative aide to the then - Ser. Lyndon B. Johnson, now U. S. Vice - President and later as an attorney for the late Sid W. Richardson and Perry R. Bass, major independent oil operators.

Marshall Formby

Marshall Formby

Marshall Formby, 51, former Texas Highway Commission chairman and West Texas newspaperman, is seeking election as a Democratic candidate for governor.

Rating himself a conservative Democrat, Formby stresses he is not obligated to any Washington or Austin cliques and his administration "will be an independent one."

He presents a short platform, advocating a simplified tax system, solving the water and soil conservation problems, amending the merit auto insurance plan, raising the speed limit to 70 m.p.h. on four - lane divided highways in rural areas, putting the State on a cash basis an no new taxes for the 1963 Legislature.

He was born in Hopkins County, later graduating from Texas Tech in 1932. Four years later, he was elected county judge of Dickens County and at 29 was elected to the State Senate.

He is now a practicing attorney in Plainview, and is operating four radio stations and his 960 - acre farm in Hale County, where he owns other property.

He is a former publisher of the Plainview Tribune and co-owns radio stations in Hereford, Floydada, Andrews and Levelland.

He earned a master of journalism degree from the University of Texas after World War II Army service in which he became a captain. He was named chairman of the State Highway Commission in 1957 after four years as a Commissioner, and assisted in instituting a billion - dollar highway congram throughout the state. While chairman, the Commission started the huge interstate highway program.

Will Wilson

Will Wilson

Gubenatorial candidate Will Wilson, at 49, has achieved an impressive record of public service in Texas as a District Attorney in Dallas, a Judge of the Supreme Court of Texas, and as Attorney General of Texas.

Voted the "most outstanding Attorney General in the United States" by the National Association of Attorneys General in 1960, Wilson won for Texas that year the right to keep its historic three-league tidelands boundary, termed one of the most important legal decisions in modern Texas istory.

Wilson's platform includes:

Reducing the present two percent sales tax to one percent by eliminating all loopholes and exceptions for special interests.

Creating an adequately - financed, live - wire state industrial commission to bring new industry to Texas.

Limiting a governor to one four-year term.

Enforcing the pay - as - you-go provision of the Texas Constitution in operating state government.

Raising the educational standards in Texas from grade school through university.

A more vigorous law enforcement program in Texas.

He is for the present right - to-work law, but recognizes labor's right to collective bargaining.

Revising the Texas Constitution.

Equal rights for Women.

Tighter control of lobbyists in Austin.

Implementing the state medical care for the aged program, rather than a federal medical care plan.

Equitable representation for both urban and rural areas in the Texas Legislature.

Don Yarborough

Don Yarborough

Don Yarborough, 36, ex - marine and aggressive Houston trial attorney, has called for outright repeal of the general sales tax in his campaign for the Democratic nomination for Governor of Texas.

A forceful speaker, Yarborough calls for "an economic revival of free business enterprise and equal rights for Texas small businessmen."

He says: "As I have traveled from town to town, I have found skeletons of once prosperous businesses strewn along the way we must generate new enconomic opportunity in our rural areas."

Yarborough advocates a rural affairs department in the state goverrnment to halt the decline of population and to attract industry to provide more jobs in rural areas.

The general sales tax, he says, "is an example of how our state government in Austin favors out-of-state coporations over small businessmen in Texas."

Other planks in his platform include:

Increase in old - age pensions.

Industrial expansion and more job opportunities.

A small businessman advisory task force to meet monthly with the governor to discuss economic growth and solutions to knotty problems stemming from competition with monopolistic chain stores and other out - of - state corporations.

Yarborough was a candidate for Lt. Governor in 1960 and was an active campaigner for Judge Ralph Yarborough, now Senior U. S. Senator from Texas, in his first statewide race for Governor.

Edwin A. Walker

(No Picture Available)

Edwin A. Walker, 52, resigned U. S. Army major - general, seeks election as governor on a platform primarily of national issues.

He served 30 years as a career Army officer until resigning last year. He was relieved of command of U. S. Army division in Germany for "inflamatory and derogatory" remarks about prominent Americans. He fostered a "pro-Blue" program of troop indoctrination that drew attention of a newspaper "Overseas Weekly" whose coverage drew national interest in Walker's anti - communist attacks.

Protesting that he and other officers were "muzzled", Walker resigned his commission in 1961, returned to civilian life to sepak before large crowds of people in cities across the U. S. and later announced his candidacy for governor as a Democrat.

He bases his platform on the Constitution of Texas. He pledges himself "to fight to the death for national survival, states rights and individudual liberty."

Walker emphasizes that the governor of Texas is at the national level, making the State's chief executive the representative of those "powers retained by the people within their sovereign States."

Citing the new danger of communism, the example of Cuba, strategy of World Communism and Texas as the pivot of U. S. defense, he pledges to "keep my oath of office and uphold the constitution of Texas and of the United States, defending both against all enemies, foreign and domestic. I defy equally the force of open enemies and the fraud of secret enemies, however highly placed."

N. O. Kennedy Retires Office

N. O. Kennedy, former Milam chief deputy and jailer in 1923 retired from his law enforcement job in South Texas last week.

Officials noted in the Corpus Christi Caller regreted to see Kennedy retire from office. He was born in Holland, to W. J. Kennedy and Mary Hagley Kennedy. At 20 he was training bloodhounds for criminal tracking for a friend of his father.

He married Nancy Janie Allein in 1911 and was a farmer near Nueces County. Eight year later he was asked to serve as deputy sheriff.

The Kennedys have four children, Mrs. Dorothy Cornelison of Garland; M. Kennedy and County Judge Noah O. Kennedy Jr., all of Corpus Christi and Mrs. W. A. Scott of Houston.

$5,000 Fire and Extended Coverage on your Household Goods in your frame home in City for $15.66 per year. Call GEORGE CHILDRESS INSURANCE, OXford 7-2112

Rockdale Girl Is Student Teacher In Dallas Area

DENTON — Charlotte Laurence of Rockdale is among 467 North Texas State University students serving as student teachers in Dallas - Fort Worth - Denton area schools this semester.

Elect MURRAY WATSON

YOUR STATE SENATOR
Bell, Milam, McLennan Counties
★ A Dependable Hard-Worker
★ Qualified by Experience
★ A Dedicated Public Servant

20 Years of Judicial Experience

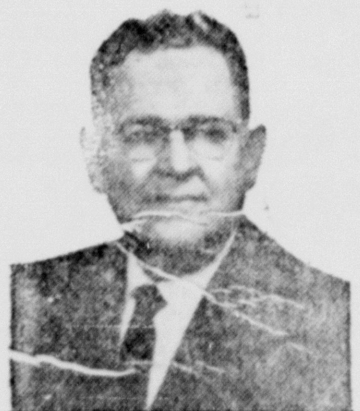

ELECT
Judge Otis T. Dunagan
TYLER, TEXAS
Candidate For
Judge
Court of Criminal Appeals
STATE OF TEXAS
SUBJECT TO DEMOCRATIC PRIMARIES
Common Sense Interpretation of Our Criminal Laws
(Pd. Pol. Adv.)

WILL WILSON
WILL WILSON
WILL WILSON
WILL WILSON
WILL WILSON
FOR
Reducing Sales Tax to 1% Across-the-Board
(Pd. Pol. Adv.)

WILL WILSON
WILL WILSON
WILL WILSON
WILL WILSON
WILL WILSON
FOR
Higher Standards in Education and Academic Freedom
(Pd. Pol. Adv.)

Elect John C. Phillips

Associate Justice Court of Civil Appeals
. . .
★ 44 years of age, married, and has 3 sons, 1 daughter.
★ Former F.B.I. Agent and Assistant Attorney General of Texas.
★ Trial Examiner for Texas Railroad Commission for 2 years.
★ Law graduate of University of Texas and Attorney for 17 years.
★ Former Briefing Attorney for Texas Supreme Court.
★ Resident of Austin, Travis County for 26 years.
(Pol. Adv. paid for by John C. Phillips)

DON YARBOROUGH

The ONLY candidate for Governor who is for REPEAL of the sales tax.
The ONLY candidate proposing a rural development program to produce a new industry for every small town in Texas.
The ONLY candidate supporting President Kennedy's programs and pledged to work closely with our President.
The ONLY candidate favoring higher old age pensions.
(Pd. Pol. Adv.)

Vote and ask your neighbors
to vote for
WAGGONER CARR
The qualified candidate for
ATTORNEY GENERAL

Experience
Integrity
Dedication
A people's
Lawyer For
All the People

WAGGONER CARR stands for a program of positive action to make Texas a national model of law and order. Fifteen years of experience as a practicing attorney, County Attorney, Assistant District Attorney, State Representative and Speaker of the Texas House of Representatives have equipped Waggoner Carr to fill the State's highest legal office. He respectfully solicits your vote and support.

Democratic Primary May 5
(Pd. Pol. Adv.)

Promote

FRANK B. McGREGOR
STATE SENATOR
DISTRICT 13
Bell, Milam and McLennan Counties
★ 39 YEARS OF AGE
★ OVER 10 YEARS LEGISLATIVE EXPERIENCE
★ MARRIED, 3 SCHOOL AGE CHILDREN
★ VETERAN WORLD WAR II AND KOREAN CONFLICT
★ PRACTICING LAWYER, BUSINESSMAN, RANCHER
★ TEACHER 13 YEARS AT BAYLOR UNIVERSITY
MATURE ● HONEST
- RESPONSIBLE -
Subject to action in the Democratic Primaries
Political advertisement paid for by friends of Frank B. McGregor

Candidates For Judge Court Of Criminal Appeals

W. A. Morrison

Otis T. Dunagan

W. A. Morrison

W. A. Morrison, judge of Texas Criminal Appeals for the past 11 years, is seeking re - election.

A native of Cameron, Morrison, 53, is a graduate of the University of Texas. He has served as Cameron city attorney, district attorney of the 20th Judicial District, and district judge in Milam County.

Since 1950 when he was named to the Court of Criminal Appelas, the court has decided more than 9000 cases, three of which have been reversed by the United States Supreme Court.

He has served as presiding judge and as chairman of the judicial section of the state bar. He has collaborated in the writing of manuals and texts used by the legal profession and has served as chairman of the editing sub - committee of the state bar for a revision of the code of criminal procedure.

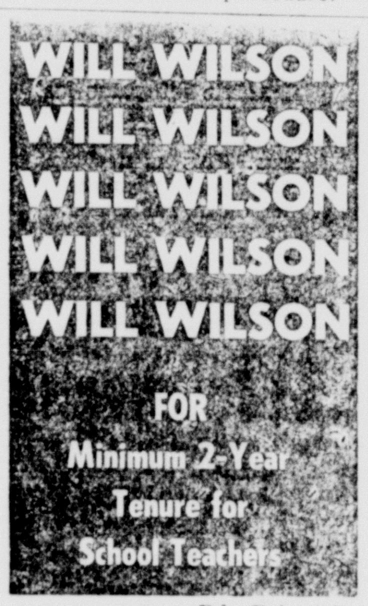

(Pd. Pol. Adv.)

Otis T. Dunagan

Otis T. Dungagan, 53, judge of the Seventh Judicial District in Tyler is a candidate for judge of the Court of Criminal Appeals.

He was elected a state legislator at the age if 23. While a legislator, he wrote the state's first driver's license law, the law granting absentee voting to persons physically unable to go to the polls and the depression - year law permitting payment of delinquent taxes without penalties and interest. He studied in the Texas Supreme Court library while a legislator and was admitted to the bar in 1933. He is a member of the Texas Supreme Court's advisory committee on rules of civil procedure and is secretary - treasurer of the judicial section of the State Bar.

If elected, he said "I will determine, to the best of my ability, whether the defendant in every case that comes before the court has had the fair and impartial trial guaranteed him by the constitution of this state.

"At the same time, I will attempt to see that the people of this state receive the protection of the law to which they are entitled.

Texas Agriculturist Important Citizen

COLLEGE STATION — When you see someone plowing a field or tending a herd you are looking at one of the more than 226,000 Texas farm and or ranch operstors, says Tom Prater, extension farm management specialist. If this man is the average Texas operator, his annual net income is $3,630 which is $307 above the national average.

Williard G. Street

(No Picture Available)

Willard G. Street, Littlefield attorney for 14 years who served as special district judge for eight months, is a candidate for justice of the Supreme Court, Place No. 3.

Street says "The only platform I have, and it seems to me the only platform any Judge could have is equal justict under the law, without regard to race, religion, social or economic position."

He received a degree in government from Texas Technological College in 1936 and his law degree from the University of Texas in 1948. Since then he has been practicing civil and criminal law.

He was elected a special judge for the 154th judicial district by the lawyers of the district when the regular judge was ill, and has been serving as city attorney on a part time basis for the last six years.

He is a member of the Texas and American Bar Associations and the American Judicature Society.

Zollie Steakley

Zollie Steakley

Zollie Steakley is seeking election as associate justice of the Supreme Court, Place No. 3, the position to which he was appointed by Gov. Price Daniel in January, 1961.

He was serving as secretary of state, an office he held for four years, when appointed to the court.

His platform is "dedication to the administration of justice and to the fair and objective interpretation of the law."

Steakley received his bachelor of arts degree from Harden - Simmons University at Abilene in 1929 and his law degree from the University of Texas in 1932.

Following seven years of private practice in Sweewater, Steakley was named an assistant attorney general, serving until he entered the Navy. He became an assistant attorney general again and then entered private practice of law in Austin. He returned to public office in January 1957 when appointed secretary of state.

Candidates For Associate Justice

PLACE 3

Meade F. Griffin

Meade F. Griffin

Meade F. Griffin, 68, who has served as an associate justice on the Texas Supreme Court Place No. 1 since 1949, is seeking reelection to that position.

Griffin received a B. A. degree from the University of Texas in 1914 and a law degree in 1917. He served in World War I after which he returned to Tulia where he served as county attorney. Moving to Plainview in 1920, he practiced law until 1923 when he was elected county judge, serving two terms. He then served eight years as district attorney.

During World War II he was detailed to the judge advocate general department and helped and helped establish the trial section of War Crimes Branch of the Army and became chief of the prosecution sub - section at Wiesbaden, Germany.

He served as a director of the Texas Bar Assn. from 1939 to 1942 and has been chairman of various bar committees. He also served as a member of the Advisory Hospital Council of the State for two years.

Favorites Named For City Library

Books listed by Cameron citizens this past week as their preference in the Cameron Public Library were:

"The Story of Dwight D. Eisenhower" by Arthur J. Beckhard, Dwight Jekel.

"The Making of a President 1960" and "Advise and Consent", Dorcas Smith.

"Rise and Fall of the Third Reich," Hilliard Thomas

Any Charles Dickens Books, Mrs. M. G. Cox

"Lamplighters", "Leather Stocking Stories," Mildred Thornton.

PLACE 1

Jesse Owens

(No Picture Available)

Jesse Owens, 66, candidate for associate justice of the Texas Supreme Court Place 1, is an Amarillo lawyer and a former district judge.

Owens attended North Texas State College and taught school in Foard County for several years. He was elected to county judge of Foard County serving from 1922 to 1927 when he was licensed to practice law.

After engaging in the private practice of law at Vernon for 10 years, he was elected district attorney of the 46th judicial district. He returned to private practice in 1941 and then was an assistant attorney general for three years. He also served as assistant district attorney in Amarillo for two years.

Owens ran in the Democratic primary unsuccessfully for judge of the Court of Criminal Appeal in 1958. He also sought the office of chief justice of the Seventh District Court of Civil Appeals in 1960.

Keith Wheatley

(No Picture Available)

Keath Wheatley, 28, an independent oil operator from Stamford, is a Democratic candidate for state railroad commissioner.

He is the son of State Rep. J. C. Wheatley of Haskell and attended Hardin - Simmons University.

Wheatley charged that the Railroad Commission "is letting Texas down in the fight to stem the depression in the Texas oil industry." He would move oil allowables up to 12 or 14 days instead of of the present eight.

He contends that "major companies, which own a larger proportion of oil production in Louisiana and other states, are continually aiding production in other states while depressing it in Texas.

He argues that there has been a steady trend of mergers and elimination of the small operator both in direct drilling and the supply lines of the oil industry.

Wheatley further says that if oil production had grown in Texas as it should have, tax revenue would have been enough to avoid the sales tax.

PERSONALS --

Mr. and Mrs. Fred Green and sons, Brad and Brady of Belton and Miss Shirley Dyer of Rockdale were guests Sunday in the Lenza Caffey home.

Mr. and Mrs. Harvey Bartlett of Lone Star spent the weekend with their parents Mr. and Mrs. Jim Bartlett.

Court Of Civil Appeals

John C. Phillips

Thos Ferguson

Walter R. Koch

John C. Phillips

John C. Phillips, 44, of Austin is the youngest in a field of three candidates for associate justice, Third Court OF Civil Appeals.

A resident of Travis County for the past 26 years, Phillips attended Texas Military Institute and was graduated from the University of Texas with B. A. and LLB. Degrees.

Following World War II he entered private practice in Austin, became Briefing Attorney to the Supreme Court of Texas until 1947 when he was Trial Examiner for the Oil and Gas Division of the Railroad Commission of Texas.

In 1951, Phillips was appointed an assistant attorney general of Texas for a four year period. He is a member of the Travis County Bar Association, State Bar of Texas and American Judicature Society.

During World War II, Phillips was an agent for the Federal Bureau of Investigation.

Thos. C. Ferguson

Judge Tom Ferguson of Burnet County is a candidate for Associate Justice of the Court of Civil Appeals, Third District, He is 55 years of age.

A former district judge and ex-mayor of Burnet, he has 15 years of judicial experience serving two years as county judge and 13 years as district judge.

Ferguson graduated from Burnet High School in 1921 while only 14 years of age. This completed his formal education. He was appointed deputy district clerk of Burnet County in 1927 and studied law under the Hon. R. E. Johnson and Captain T. E. Hammond. He began the practice of law in Burnet after passing the bar examination in 1928.

He was Mayor of the City of Burnet from 1935 to 1937 and is a veteran of World War II.

efied petroleum gas and the oil and gas business.

Ben Ramsey

(No Picture Available)

Ben Ramsey, lieutenant governor for six consecutive terms, is a candidate in the Democratic primary for railroad commissioner, a position to which he was appointed late last year.

Ramsey has served two terms as a state representative, eight as state senator and then as secretary of state.

The Texas Railroad Commission, Ramsey says, is "the people's advocate and representative in the regulation of railroads, trucks buses, gas utilities, pipelines, liqu-

"Every Texan is affected by one or more of these industries and therefore a fair and competent administration of the laws affecting these businesses is of utmost importance to every citizen."

The Texas Senate, in a resolution signed by all members Jan. 15, commended Ramsey for his "common sense administration" as lieutenant governor, and his "fairness courage and dignity in discharge of his duty."

Ramsey attended the University of Texas and received his license to practice law in 1931.

Walter R. Koch

Walter R. Koch, 55, is a candidate for the Democratic nomination as associate justice, Court of Civil Appeals, Third Judicial District.

An Austin attorney, Koch [illegible] practiced law in Texas for [illegible] years. He is a graduate of both Harvard College and Harvard Law School.

Koch has served as a director of both the Travis County and the Nueces County Bar Associations, and on various committees of the Texas State Bar.

When Gerald Mann became attorney general of Texas in 1939, he appointed Koch an assistant attorney general and head of the law enforcement division. In charge of state anti - trust suits, this division under Koch's guidance collected more than $800,000 in penalties for the State Treasury.

Koch was a member of the Austin School Board from 1950 to 1956 and served as vice president of the board. He is now chairman of the Salvation Army Advisory Board of Austin, vice chairman of the USO Board of Austin; and director of the Austin Community Council.

He is a former member of the executive committee of the Capitol area Council, Boy Scouts of America; and of the Austin United Fund's executive committee.

PERSONALS

Mrs. John A. Blasienz of Bryan and Henderson Thompson of Cameron were guests of Mrs. R. E. Mitchell Sunday. John A. Blasienz visited in the home of his father, J. A. Blasienz.

Mr. and Mrs. Johnny Joe Hauk and children of New Braunfels visited Mr. and Mrs. V. W. Hauk and children recently.

Thank You, Citizens Of MILAM BURLESON ROBERTSON County

MILTON
SCHILLER

Your Support And Encouragement Are Deeply Appreciated. Citizens Of District 45 Have Brought To My Attention The Real Need For Better Representation, And I Have Pledged Myself To Give You The Type Of Representation In Austin To Which This District Is Entitled. For Those Who Are Not Aware Of The Issues, I Am Setting Them Forth. The Charge: Robertson and Milam Counties Have Not Had Capable Representation. With The Addition Of Burleson County And The Formation Of A New District, The Same Will Be True. It Is Time For A Change.

This I Pledge To You

1. AGGRESSIVE LEADERSHIP
In legislation affecting this district -- farm - to - market roads, laws affecting farmers and ranchers, aid to senior citizens, economic growth, Veterans affairs, water development, and education.

2. PERSONAL REPRESENTATION
For all people in the District. I will not set myself apart from any person or group. I firmly believe that your state representative should represent all the people of the District and not be beholden to any clique or group.

3. AN HONEST, FAR-SIGHTED ATTITUDE
Toward state spending and a fair approach to taxation.

4. AN ECONOMIC CLIMATE
Which will attract industry-based jobs. Too many of our young people are graduating from high schools and colleges and having to find work out of the District. We are a people with many skills and lots of energy. An industrial climate can be promoted which will help attract and hold firms that will employ our people.

5. AN UNSWERVING ATTITUDE
Of personal honesty and integrity which will remain beyond reproach.

6. RESPECT AND HARD WORK
In the interest of our senior citizens. State spending has increased nearly 700 per cent in 20 years while aid to old folks has not kept pace with inflation.

Why People Demand A Change

1. THE INCUMBENT
Ignored the advice of the Farm Bureau in 3rd called session of the Legislature. He voted for a substitute road bill that would have wiped out the Farm Bureau-backed bill which guaranteed long-range protection to the rural road program.

2. THE INCUMBENT
Voted on April 20, 1961 for an amendment to establish an income tax for Texas. This amendment was so unpopular that only 16 other house members joined him -- 125 voted against him.

3. THE INCUMBENT
Introduced only four bills during the regular and first two special sessions of the 57th Legislature. The bills -- dealing with sound trucks during elections, ballot boxes, fireworks and exempting certain equipment from county fees -- all died before reaching the House floor for debate.

4. THE INCUMBENT
As Chairman of the Military and Veterans Affairs committee, held just one meeting during the session. By comparison, the Agriculture committee considered some 15 bills during a score or more of important meetings.

5. THE INCUMBENT
Tried to cover up HIS VOTE TO RETAIN the $01-million retail sales tax section of the House tax bill in the first special session. He arranged to have his vote changed, even though "unanimous consent" must be gained. (Waco News - Tribune, July 21, 1961)

Vote For A Change For The Better -- Vote For MILTON SCHILLER

(SUBJECT TO DEMOCRATIC PRIMARY -MAY 5TH

(Pd. Pol. Adv.)

Candidates For Justice Of Peace, Precinct 1

Jess Brock

(No Picture Available)

Jess Brock, candidate for Justice of the Peace Precinct I in the May 5 Democratic Primary, is a newcomer in Milam County politics. He has lived in the county since early childhood, when he came here with his parents from Mississippi where he was born in 1897.

Brock has been employed by the Mobil Oil Co. for the past 39 years, the first ten of which were spent as driver for the Cameron agency and as agent for the last 29 years. In accordance with company policy Brock is to retire from his position in May of this year because of having reached retirement age.

"I sincerely hope that Precinct I voters will consider my past record in working with the public in the area" said Brock "and give me this opportunity to continue to serve them in the capacity of Justice of the Peace, Precinct 1. If elected I promise fair and impartial treatment to all who come into my Court.

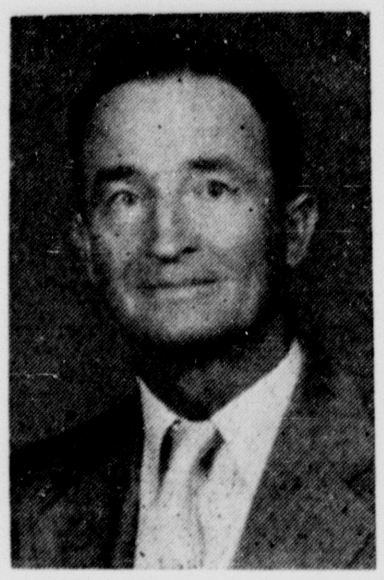

W. E. (Speedy) Braden

W. E. Braden

W. E. Speedy Braden is one of three candidates seeking election of Precinct 1 Justice of the Peace in the May 5 Democratic Primary.

Braden is a native Milam Countian, born here and a resident all his life, except for service in the U. S. Navy during World War II.

He is married to the former Adella Matula and they have two sons, Wesley and Bratley.

Braden points out he is active enough to put his full energies and time into the job and has mature judgment to qualify him as a good justice of the peace.

"I will fairly and impartially judge all matters coming before my court, giving equal consideration to the cause of law enforcement and the rights of the accused in criminal matters," Braden said in making his formal announcement earlier this year.

B. G. Rice

(No Picture Available)

B. G. Rice of Cameron will be the incumbent justice of Precinct 1, for Justice Court in the Democratic Primary May 5.

In making his announcement earlier this year Rice said "I certainly appreciate my friends who have always supported me. And I am announcing that I have to stay in my office part of the time to look after my duties and will not get a chance to visit with each one of my friends."

He assured voters that if elected, "I'll still give the same kind of service I have given the public can do for me."

WALTER R. KOCH

is QUALIFIED For Your

Court Of

Civil Appeals

Paid Pol. Adv. By Walter Koch

For Lieutenant Governor

James A. Turman

James A. Turman

James A. Turman, 35, is seeking Democratic nomination for his first term as Lieutenant Governor.

Turman is serving his fourth consecutive term as State Representative from District 24 and was elected Speaker of the 57th Session of the Texas Legislature. He has served on the following committees in the Legislature: Appropriations, Banks and Banking, Education, Public Lands and Buildings, State Affairs, Constitutional Amendments and Interstate Cooperation and as chairman of the Education Committee and the Municipal and Private Corporations Committee.

Turman was author of HB 8, raising minimum teacher salaries from $2800 to 3200 co - author of laws revising teacher certification standards and teacher retirement system, co - author of Amendment to Constitution of Texas setting permanently and totally disabled assistance program, and co-author of Amendment to Constitution of Texas giving a higher pension to the aged.

He holds B. S. and M. S. degrees from East Texas State College and Doctor of Education degree from the University of Texas. His employment, other than public office, includes instructor in the College of Education, University of Texas and Assistant to the President of TWU, Denton. He served with the U. S. Navy during the Korean conflict.

A native of Gober (Fannin County) Texas, he owns and operates a 103 acre farm there and is the son of a tenant farmer.

Preston Smith

Preston Smith

Preston Smith, 49, state senator for six years and state representative six years, is a candidate for Lieutenant governor. He is a theater owner in Lubbock and a graduate of Texas Technological College.

Smith ran for lieutenant governor in 1950, placing third in a field of 13. He has served on the state Legislative Council and as president pro tem of the Senate.

Legislature he has authored, coauthored or sponsored includes: A permanent building program for all state colleges; creating the present underground waste law; providing for construction of farm-to - market roads; the Gilmer Aikin resolution to improve public schools; making more rural telephones available and enabling counties to vote bonds for hospitals.

He believes "a strong program of progress designed to bring new industry, new tourists, new business and new investments to Texas will enable the state to grow soundly, without increasing tax rates." He wants to simplify the state sales tax and change the auto insurance merit plan.

Other measures he promises to work for if elected are:

To correct inequities in Texas women's rights.

For better schools.

To provide safe, efficient high ways and farm - to - market roads.

For vigorous water and soil conservation program.

Small loan regulation.

An improved game and fish program and better recreational facilities for parks and lakes.

Adequate care of the aged, the needy and the blind.

Robert Baker

Robert Baker

Robert Baker, 40, State Senator from Harris County and a former Central Texan is seeking the Democratic Nomination as Lieutenant Governor.

Senator Baker states that he has consistently supported principles that provide sound, constructive government and that he has never yielded to pressure groups.

Sen. Baker is a proponent of a livestock disease control program and has been honored for his work in the field of education. He was among the pioneers who interested Texas livestock growers in investigating a successful out - of - state Screwworm eradication project and heads a Senate Committee which is studying methods needed in the eradication of animal plaques in Texas.

Senator Baker is basing his campaign for Lieutenant Governor on a 13 - point program that he calls his "Baker's Dozen."

Included on the platform are such planks as a stabilized fiscal policy, an adequate higher education system for all, small loan legislation, a livestock disease control program, a realistic juvenile parole system, a revised election code, return of ad valorem tax powers to local authorities, establishment of a Padre Island National Park, Maximum enforcement of Texas traffic safety laws, limit on cities annexation powers, creation of a Texas Tourist Commission, a congressional redistricting and equality for women under Texas law.

Sen. Baker is a graduate of Texas A & M College in 1946 with a degree in economics and received law degree from the University of Texas in 1949. He served in the Army Air Corps for three years during World War II, flying 30 combat issions in the European theatre as a bombardier. He was awarded the Distinguished Flying Cross and Air Medal with six Oak Leaf clusters.

Jarrard Secrest

Jarrard Secrest

Jarrard Secrest, candidate for Lieutenant Governor, and Senator from Milam County for the past ten years asks to be promoted to the office of lieutenant Governor. He is 46 years of age, married and has two sons, Jerry 17 and Robert 14.

He was born in Georgetown and attended public schools of Georgetown. He was graduated from Southwestern University with a B. A. degree and from Baylor University Law School.

Secrest is a member of the Methodist Church, a past Lay Leader of that Church, is now a member of the Methodist National Coordinating Council, a member of the Masonic Lodge and the Shrine He is a resident of Temple and has been a practicing attorney there for 16 years.

As a member of the Senate and during his campaign he has stressed opposition to the merit rating insurance plan and his goal is to do away with it in its entirety. He proposed a system of competitive rates for auto insurance, as a means of securing lower auto insurance rates.

He is for legislation that would correct the evils of loan sharks, but does not favor raising interest rates in larger loans because he feels that the abuses are in the small loan field and would favor a realistic bill to regulate those companies. Senator Secrest is on record as being unalterably opposed to horse race gambling in Texas and has gone on TV to urge citizens to vote against the proposed Constitutional Amendment.

Crawford Martin

(No Picture Available)

Crawford Martin, 45, of Hillsboro, has served in the state Senate 13 years. A lawyer, cotton farmer, banker and cotton ginner, he is a candidate for the Democratic nomination for Lieutenant governor.

The basic plank in Martins' platform is "to put the state on a sound fiscal basis and to keep it that way."

He has served as chairman for the senate's finance, congressional, legislative and judicial districts and contingent expense committee and as vice - chairman of the state affairs, jurisprudence, rules and nominations of the governor committees.

He has also served as member of the Southern Regional Education Board, Chairman of the interrim legislative committee to study problems of the aged, as legislative representative to the Council of State Governments and as chairman of the governors committee on aging since 1959.

Six issues he feels need attention are:

Corrections in the state sales tax law.

Adjustments in the auto insurance merit - rating plan.

Enactment of a state - wide program of paid juvenile parole supervisors, to reduce the number of repeater violators.

Measures to attract industry to small communities in the state.

Close scrutiny of state departmental policies, to guarantee maximum value received for all expenditures.

Revitalizing the farm economy of Texas, through expanded research and education.

Martin is a 1939 graduate of the University of Texas Law School, was named Hillsboro's "Man of the Year" in 1960.

For BUSINESSLIKE GOVERNMENT with a HEART

Let's elect

Crawford

MARTIN

TO

LT. GOVERNOR

Without planned state programs, how much income could our older people, our unemployed, our disabled, our blind or our orphans bring to our county?

Under the leadership of Senator Crawford Martin, state programs last year paid $1,174,404. to our Milam County citizens. This money was spent here in our county with our businesses.

Elect A Man Who Understands The Problems Of Texas . . . And Texans!

SEN

Crawford MARTIN

Has Proved His Ability To Be Your

Lt. GOVERNOR

(pd. pol. adv.)

WILL WILSON

WILL WILSON

WILL WILSON

WILL WILSON

WILL WILSON

FOR

Effective Control of Lobbyists and Full Disclosure Law

(Pd. Pol. Adv.)

Bond Sales Total $68,171 In March

Savings Bonds sales for the first three months of 1962 in Milam County totaled $147,052. Of this amount $68,171 were purchased in March according to a report released by Henry Siebman, chairman of the Milam Savings Bonds Committee.

Texans purchased $41,512,602.00 E&H Bonds during the first quarter of the year and March sales were $17,031,657.

"Today many Americans are asking, 'What can I do?' The Treasury Department's Freedom Bond Drive is an answer to that question.

PERSONAL

Mrs. T. L. Denson had as her Easter guests Mr. and Mrs. Talley Denson and sons Thomas Mark and Howard Craig of Dallas.

$5,000 Fire and Extended Coverage on your household Goods in City in your Brick Veneer Home for $8.13 per year. Call GEORGE CHILDRESS INSURANCE, Oxford 7-2112.

REPORTABLE DISEASES

Reportable diseases in Milam County for the week ending April 28, 1962 were 29 measles, 22 strep throat, one mumps, one hepatitis and three gonorrhea according to Dr. T. E. Crump, acting director of the Milam County Health Deparment.

"What a day! I got a used car in the Want Ads — and my wife got a drivers license!"

PRESTON

SMITH

for LIEUTENANT

GOVERNOR of Texas

"Working for Texas"

★To simplify the general sales tax.

★To correct the auto insurance merit plan.

★To help Texas grow and prosper.

★A proven legislative veteran of six years in the house and six years in the senate.

subject to Democratic Primary

MAY 5, 1962

Pd. Pol. Adv.

EXPERIENCE COUNTS --

Your Vote

and influence is solicited for

Judge Thos. C. (Tom)

FERGUSON

Of Burnet County

For Associate Justice of the Court of Civil Appeals of the Third Supreme Judicial District, on the basis of his being unusually well qualified because of his wide practice as a lawyer, and because of 15 years of judicial experience.

— ELECT AN EXPERIENCED JUDGE TO THIS IMPORTANT COURT

Judge Ferguson is recommended and endorsed by a majority of the lawyers of the District in a State Bar Poll, and by the Hill County Bar Association, and by a majority of the Travis County and other County Bar Associations.

(Pd. Pol. Adv.)

Watson Is For Cameron

MURRAY WATSON EARNESTLY SOLICITS THE SUPPORT OF CAMERON BACKERS AND THE VOTES OF ALL CAMERON CITIZENS IN

Saturday's Election

WATSON, WHEN ELECTED, WILL WORK FOR CAMERON AND THE INTERESTS OF CAMERON PEOPLE.

VOTE FOR A MAN WHO WILL REPRESENT ALL OF THE PEOPLE ALL OF THE TIME.

VOTE FOR

Murray Watson

YOUR STATE SENATOR

Qualified By Experience – Proven By Performance

(Paid Pol. Adv.)

13 Reasons Why YOU Should

PROMOTE

SENATOR ROBERT

BAKER

TO BE YOUR

LT. GOVERNOR

Senator ROBERT BAKER'S DOZEN

A stable state fiscal policy ✦ An improved higher education system ✦ Laws to curb loan sharks ✦ A livestock disease control program ✦ An adequate juvenile parole system ✦ Codes to guarantee election counts ✦ Local ad valorem tax powers. ✦ Creation of a Texas Tourist Commission ✦ Padre Island as a national park ✦ Limiting a cities annexation powers ✦ Equitable congressional representation ✦ Equality for women under the law ✦ Public education for traffic safety.

"Be" for BAKER

(Pol. Ad paid for by Baker friends)

Candidates For State Representative

Milton Schiller

Milton Schiller

Milton Schiller, 45, of Cameron is seeking a first term as state representative of District 45-- Milam, Robertson and Burleson Counties -- in the May 5 Democratic Primary.

Schiller, a Cameron businessman and civic leader, points out that many people have become alarmed over the way state government has been run.

He was born in 1917 at New Colony, a Bell County community near Milam County. He is the youngest of a family of five sons and three daughters born to Mr. and Mrs. Joe S. Schiller, pioneer residents of the area.

Schiller was married in Franklin in 1937 to the former Miss Vivian Donaho. They have three daughters, Linda 20, Peggy 16 and Nancy 13.

Schiller points out that he feels he knows the needs of the people of District 45 since he is a native of the region he seeks to serve.

"While other parts of Texas have prospered and grown, this area has lost ground, causing our sons and daughters to leave the farms, communities and towns for employment and opportunity elsewhere while our district has lost population year after year," Schiller says.

Before going into business in Cameron, Schiller held a responsible position with a large retail firm and for several years was a locomotive fireman for the Missouri - Pacific, San Antonio, where he was a member of the Brotherhood of Locomotive Firemen and Engineermen.

He has served three terms as a Cameron city councilman and is at present a member and president of the Cameron School Baord. He is a past president of the Cameron Chamber of Commerce and was a vice - president of the Texas Junior Chamber of Commerce in 1953.

He lists active participation in promoting chicken broiler and livestock programs for Milam youth through the Cameron Chamber.

Schiller has served as chairman of the Good Roads Committee, appearing before the Texas Highway Commission for area farm - to - market roads. He says he will work, if elected, for more farm roads in District 45.

He favors a good program for senior citizens.

In campaigning for state representative, Schiller emphasizes: "I believe that working together we can get the kind of representation to which District 45 is entitled."

Herman Yezak

Herman Yezak

Herman Yezak, 49, of Bremond, is seeking a 10th term as state representative, this term for District 45, enlarged by the addition of Burleson County to the former Robertson - Milam District prior to 1962.

Yezak, the senior representative in the Texas House, was elected in 1944 while serving as an officer in the Army in Italy. He notes he also served as a captain in the States during the Korean War and now holds the rank of lieutenant colonel in the Army Reserve.

Yezak points to sponsorship of a new law providing old - age assistance for hospitalization.

He is a member of the American Legion, the VFW, Chamber of Commerce and farm organizations, Yezak notes. He is a member of the State Bar and is enrolled to practice as attorney before the Treasury Department.

Yezak graduated from Texas A & M College in 1938 with a degree in agriculture, later attending law schools at the University of Texas and Baylor University. He has been a lawyer since 1956 and owns newspapers in Bremond and Franklin and lives on a farm near Bremond.

He was born in the Tidwell Prairie Community, the first of seven sons and one daughter of Mr. and Mrs. George Yezak, natives of Robertson County. He married Miss Betty Supak in 1949. They have four children, Patricia 11, Robert 9, George 8 and Jennifer 1.

"To serve the people of Milam and Robertson Counties since 1955 anc since 1945 in Robertson County is a privilege for which I am very thankful," Yezak states.

"Through the years I have continued to better prepare myself for the increasing duties and responsibilities of this office," he adds

He also says that "other legislation he has supported is too numerous to mention" but says "his record is a proven record for the people he represents."

Yezak notes he became Dean of the House in July, 1961. Before the new District 45 was created after the 1960 census, Yezak represented old District 56 of Robertson and Milam Counties.

$5,000 Fire and Extended Coverage on your Frame Home in City for $16.66 per year. GEORGE CHILDRESS INSURANCE, OXford 7-2112.

Candidates For State Senator

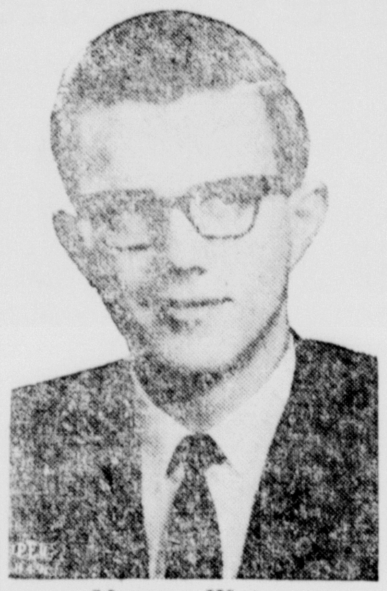

Murray Watson

Murray Watson

Murray Watson, 29, state representative from Place 3, McLennan County for the past six years, seeks the Democratic nomination for senator from Bell, Milam and McLennan Counties.

Watson was chairman of the Insurance Committee in 1961 and has served as a member of the State affairs Committee, Rules, Municipal and Private Corporation and Revenue and Taxation Committees.

Considered a conservative on taxing and spending matters, he supported a lobby control bill, sponsored teacher pay raise, supported a strong loan shark regulatory act and fought the general sales tax.

Watson said, "My platform in brief is to continue my stand on these issues (in the above paragraph), to correct the unfair auto insurance plan, to keep on workiing to provide benefits for the school teachers, public employees, small businessmen, to assure economical government without waste and do all possible to help Texas grow and prosper with an economical government."

Watson has been named to the Legislative Council, an interim study group of Legislators, he was appointed Chairman of the subcommittee to study Utility Rates in Texas, and was a member of four other study groups. Recently he was appointed Chairman of the Special Committee to study the organization of Water Districts.

A graduate of Mart public schools he earned both a BA Degree in Accounting and LLB degree in law from Baylor University.

He has been associated with his father in the feed, seed and grain business in Mart, practices law in Mart and Waco and served as Professor of Business Law at Baylor University.

Winners Named In Mondrik's Contest

Mrs. Bill Treadway 205 S. Nolan, Cameron won the Philco washer given away at Mondrik's Minimax Saturday April 28.

Aline Socksill, Houston and Alice Moore, Rt., Belton won the hindquarters of beef in the Minimax contest Saturday April 28.

Jess Thompson

(No Picture Available)

Jess Thompson of Rockdale is a candidate for the state senate, District 13. He is a Democrat and has lived in Milam County for the past 50 years.

A 40 year member of the American Legion, he served 2 terms as Post Commander, was service office for 15 years and County Service officer for 2 years. He organized the American Legion Post, VFW Post and DAV chapter in Rockdale.

Thompson also served one term as District 11 Commander and one term as Division 4 Commander of the AMErican Legion. He is a veterans of World War I.

Thompsonsays he is "opposed to the present sales tax and if elected will do all in his power to revise this tax so that it will be favorable to the majority of the people."

Two Rogers Girls Receive Degrees

ROGERS — For the first time in history, two Rogers High School girls received their State Degrees in the Future Homemakers of America program: Molly Ann Gunter, daughter of Mr. and Mrs. C. O. Gunter; and Delores Chervenka, daughter of Mr. and Mrs. Woodrow Chervanka all of Rogers.

The degrees were conferred in Dallas at the Music Hall, State Fair Park, State Convention of the FHA April 27 and 28.

Frank B. McGregor

Frank B. McGregor

Frank B. McGregor, 39, of Waco is a candidate for state senator for District 13. He has served as a state representative from 1948-1950 and has been re - elected in 1954, 1956, 1958 and 1960.

McGregor holds a B.A. and M.A. degree in political science and law from Baylor University and an LL.B. degree from the Baylor University Law School. He also taught Political Science, Constitutional Law Sociology, Criminology and Business Law at Baylor Univeristy.

He is a partner in the law firm of McGregor, Cowden and Wallace in Waco and raises registered Santa Gertrudis Cattle.

McGregor favors conservative spending politics in order to keep state and local taxes within reason. He is opposed to any further taxes on homes, farms, etc. and has fought for the right of local units of government to secure revenue without increasing taxes on homes and farms.

An opponent of the present sales tax, McGregor says he "favors sales taxes over a personal income tax," and that he is "the only candidate in the race who not only voted for a teacher pay raise and also voted for the revenue raising measure to pay the bill."

McGREGOR SAYS HE:

Favors a one per cent general retail sales tax in lieu of the present sales tax.

Opposes unnecessary interference by the government with business.

Opposes the merit rating insurance plan.

Favors strong regulation and licensing of the Texas loan industry.

McGregor is a Democrat, a Baptist, member of the VFW and the American Legion, Baylor Masonic Lodge, Karem Shrine, Farm Bureau and Santa Gertrudis Breeders International.

During World War II he served as a pilot in the Pacific Theater of Operations. In the Korean conflict he was a pilot and the Staff Judge Advocate of James Connally Air Force Base.

WILL WILSON
WILL WILSON
WILL WILSON
WILL WILSON
WILL WILSON
FOR
Ending the
Loan Shark
Evil in Texas
(Pd. Pol. Adv.)

Ben Milam Students To Present Play

"Over The Rainbow" will be presented by students of Ben Milam School at the Yoe High Gym Friday.

The show will begin at 7:30 p. m. Adult prices are 50 cents and children 25 cents.

TO THE VOTERS
OF PRECINCT 1

I am unable to make a house to house campaign in my race for re - election as Justice of the Peace because of the weather and my responsibilities of office. However, your vote and support will be appreciated.

B. G. RICE

Candidate For
Re - Election
JUSTICE OF PEACE
Precinct 1

Pd. Pol. Adv.

Mr. and Mrs. Ray McLeod and children Mickey Gregg, Linda and Christopher of San Antonio spent the Easter holidays in the home of his parents Mr. and Mrs. R. G. McLeod.

• • • Re Elect • • •
JOHN C.
WHITE
TEXAS
COMMISSIONER
of AGRICULTURE
EXPERIENCED
★
QUALIFIED
★
DEMOCRAT
★

John C. White
will keep Texas
FIRST!
(Pd. Pol. Adv.)

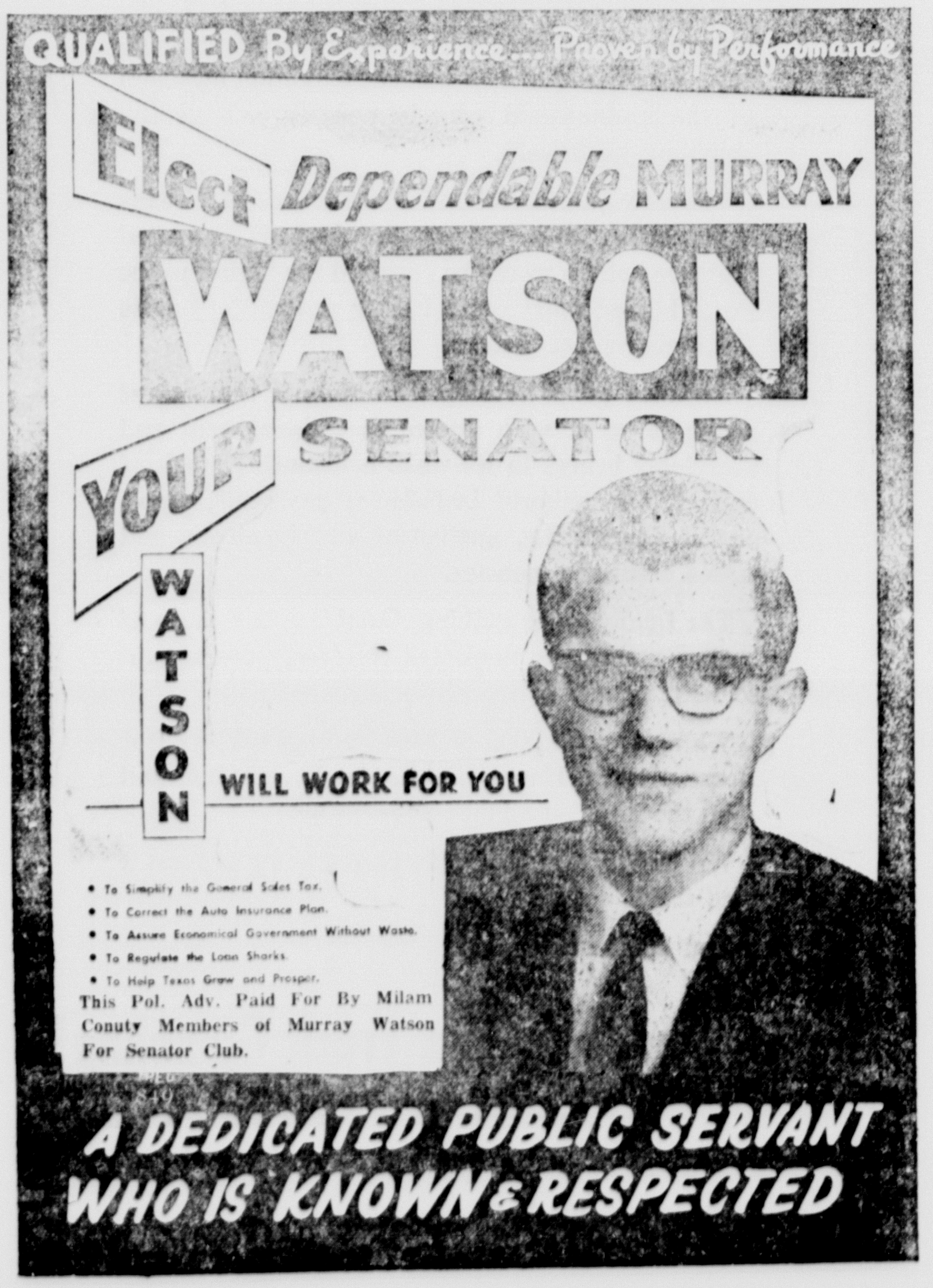

Speaking for 180,000 physician-members...the AMA believes you deserve to know exactly where we doctors stand on the question of:

MEDICAL AID FOR THE AGED

HERE'S WHAT WE FAVOR:

The doctors of America believe that our aged citizens who need medical care should get it, whether or not they can afford to pay for it.

We favor a program of medical aid for the aged sensibly designed to *help those who need* help — that allows millions who can afford it to pay for their own medical care.

Such a program was enacted by Congress last year. It's the Kerr-Mills law, which has the enthusiastic support of America's doctors. Specifically, the law provides for Federal grants-in-aid to the individual states, enabling them to provide health care for those among the elderly who need help. The benefits of this locally administered program also include the 2½-million Americans eligible for Old Age Assistance . . . and protect all other senior citizens who cannot meet the costs of a serious or long-lasting illness.

The Kerr-Mills law represents a common-sense approach to solving a problem that concerns us all. As doctors, we support it — because our first consideration is the health and life of our patients. As Americans, we endorse it — because helping those who need help is the obligation of all decent people.

HERE ARE JUST A FEW REASONS WHY WE BELIEVE THIS NEW LAW DESERVES YOUR SUPPORT:

- It preserves the quality of medical care — maintaining the patient's freedom of choice and the doctor's freedom to treat his patients in an individual way.
- Its benefits are unlimited, with medical aid authorized for any person over 65 who needs help.
- It is now being put into operation in 46 states, with the full support of the medical profession. And certainly each state is far more aware than the Federal Government of its own particular problems.
- It supplements the individual's right to participate in voluntary health insurance programs.
- It avoids waste of tax dollars, because it's geared to need . . . does not make Federal dependents out of all the elderly able to meet their own health-care expenses.

HERE'S WHAT WE REJECT:

As Americans — not simply as physicians — we are deeply concerned about the dangers of Socialized Medicine. And we are not crying "wolf" when we apply that term to the currently proposed legislation which would establish a COMPULSORY health-care program for everyone covered by Social Security (regardless of need). The Socialist Party itself calls this Socialized Medicine. And we believe they have a more expert knowledge of socialist definitions than do those who describe the Social Security approach as "just a method of financing aid for the aged."

This COMPULSORY health-care program adds up to nothing more than Socialized Medicine — controlled by a bureau of the Federal Government . . . paid for by increased Social Security taxes, burdening both present and future generations. Confined at first to the aged, it would inevitably be expanded to cover all Americans.

Moreover, when the Federal Government enters the privacy of the examination room — controlling both standards of practice and choice of practitioner — the cost includes loss of freedom. Your doctor's freedom to treat you in an individual way. Your freedom to choose your own doctor. When the physician is socialized, his patient is socialized as well.

HERE ARE MORE REASONS WHY WE BELIEVE SOCIALIZED MEDICINE FOR THE AGED SHOULD BE REJECTED:

- It would lower the quality of health care, with remote and impersonal bureaucratic control replacing the confidence and closeness of the doctor-patient relationship.
- It would lead to the decline, if not the end, of voluntary health insurance programs.
- The Socialized Medicine for the Aged legislation now before Congress would lead to a further cut in take-home pay because of even greater increases in the Social Security tax — already rising and scheduled to reach 9% of payroll within just eight years.
- It would create a vast and costly complexity of new bureaucratic task forces, supervising medical care from Washington, D.C. . . . far-removed from the essential understanding of local and individual needs.

IF YOU AGREE WITH US that a compulsory health-care program for any segment of our population would be bad for the nation, we urge you to write your Senators and Congressman. Urge them to reject Socialized Medicine in any form . . . to use our present program of medical care for the aged, administered locally, that *helps* those who need *help*.

YOUR MILAM COUNTY MEDICAL ASSOCIATION

Candidates For Commissioner Of Agriculture

John C. White

(No Pictures Available)

John C. White is a candidate for re - election as state commissioner of agriculture, an office he has held for the past 11 years.

He has served on the national Democratic agricultural panel and the annual state audit reports have regularly commended White's administrative policies.

He is immediate past president of the 14 - state Southern Commissioners of Agriculture organization.

A native of Northwest Texas, White is a 1946 graduate of Texas done post - graduate work at Texas A & M.

He has sponsored laws for consumer quality protection and as a result such food items as eggs, fruits and vegetables must adhere to rigid standards.

"Texas eggs once were notoriously poor," White said "and the housewife was the victim of the lack of regulation which permitted inferior eggs from other states to be dumped on Texas markets. Today Texas is a leader in quality.

"From the standpoint of protection for housewives, the position of commissioner of agriculture can be considered the state's most important elective office," White said.

He pointed out, further, that department programs against pest and plant disease save Texas farmers millions of dollars annually.

Evetts Haley, Jr.

(No Picture Available)

J. Evetts Haley, Jr., 30, a Democratic candidate for state commissioner of agriculture, believes the farm problem "is government."

Haley, a farmer - cowman, has been in a six year battle with the United States Department of Agriculture over a change of overplanting wheat on his Oklahoma farm in 1956 for which he was assessed a penalty of $506.11, which he refused to pay.

Haley, whose father is a leader of right - wing conservatives, at onetime was employed by Dan Smoot as a researcher and writer for the "Dan Smoot Report." He attended Schreiner Institute at Kerrville and the University of Texas.

"My primary purpose upon being elected, " he says, "will be to give the people of Texas an honest, economical and efficient administration of the Dept. of Agriculture."

He states "a vote for me will be a vote of non - confidence for the Cochran - Freeman farm program" and "votes for him "will be votes against Supreme Court decisions abrogating states rights in the field of agriculture as well as all other."

He termed regulations and edicts emanating in the Texas Dept. of Agriculture "arbitrary and nonsensical."

Countians On Missile Cruiser

NORFOLK, Va. (FHTNC) -- Bob E. Taylor, machinist's mate first class, USN, son of R. C. Taylor of 600 N. Sixth St, Cameron and Charles W. Janke, radarman seaman, son of Mr. and Mrs. Walter M. Janke, Sr. of Rt. 1, Buckholts are serving aboard the guided missile heavy cruiser USS Boston, observed by President John F. Kennedy during a two - day visit on April 13 and 14

Promote **HOUSE SPEAKER**

James A. "Jimmy"

TURMAN

of Fannin County To

Lieutenant-Governor

A Vote for Turman is a Vote For:

- Lobby Control
- Economy in Government
- Strict Regulation of Loan Sharks

WARNING: The Mud-Slingers Are Working — Be Skeptical of Malicious Attacks on this Leading Candidate.

(Pd. Pol. Ad)

JARRARD SECREST

Promote Our State Senator

JARRARD SECREST TO

LIEUTENANT GOVERNOR

A VOTE FOR SECREST IS

A VOTE FOR PROGRESS

VOTE FOR SECREST

For Lieutenant Governor

May 5th In Democratic Primary

(Paid For By Milam County Friends of Jarrard Secrest)

For a better future...vote and work for

JOHN CONNALLY

for GOVERNOR of TEXAS

Hard-working John Connally, who rose from farm boy to nationally-known leader, understands Texas, its people and their problems. As Governor, he will work to bring a better way of life to our elderly and our dependent. He will work to bring more opportunity to the people of our smaller communities. He will work to help provide a brighter future for our children and grandchildren. He will work to get our state out of the red.

ONLY John Connally has the experience, vision and vigor to provide the fresh, new leadership that Texas needs!

—paid pol. adv.

Candidates For Attorney General

Les Proctor

Les Procter

Les Procter, 41, has resigned as district attorney of Travis County to enter the race for attorney general on the Democratic ticket.

Procter gained statewide recognition in recent years through his prosecution of criminal cases arising from the veterans' land, insurance and legislative bribery scandals.

As a result of these cases and investigations new laws have been enacted to protect reliable insurance companies and the public.

He has proposed creation of a strong section in the attorney general's office to cooperate with and aid local law enforcement agencies when their man power is inadequate to cope with the problems.

A graduate of the University of Texas Law School, Procter was named Austin's outstanding young man in 1955 and in 1956 was selected by the Texas Law Enforcement Foundation as one of the state's four oustanding prosecutors.

Procter said that since the attorney general is the lawyer for all the people of Texas the office should not be sought on the basis of platform but on principle.

"That principle is the fair and just interpretation and administration of the law without fear or favor -- the product of hard work and not of political consideration", he said.

He said he is staking his hopes on voters who want clean government and desire an "uncommitted attorney."

Tom James

(No Picture Available)

Rep. Tom James of Dallas, a 32 - year - old attorney who is serving his second term in the House, is a Democratic candidate for attorney general.

James served as vice - chairman of the House investigating committee which delved into crime and rackets in several areas of the state last year. He headed the investigation into the breakdown of law enforcement in Amarillo, Beaumond and Port arthur.

He is a graduate of the University of Texas and obtained a law degree from Southern Methodist University. He is a director of the Dallas Council on World Affairs.

He lists as his beliefs:

"That the weaknesses and many of the problems that confront our government in all levels are due to our failure to accept our responsibility in politics and, hence in government.

"That the Constitution places limitations upon the powers and scope of government. That in legitimate fields of responsibility, government should be effective and efficient and should have adequately financed programs staffed by personnel on a par with similar positions.

"That we have been nearsighted; we have developed a reasonable ability to meet emergencies but have almost totally failed to establish long - range goals or planned to attain those goals.

"That even - handed justice is the essential quality of sound law enforcement.

"That the attorney general's office stand squarely on the issue of destroying corruption in our government and of serving with absolute independence."

Waggoner Carr

Waggoner Carr

Waggoner Carr, 42, is a Democratic candidate for Attorney General on a platform of vigorous leadership in the State's highest legal office, backed by his experience as a practicing attorney and public official.

He served ten years in the Legislature and is one of only three men in the history of Texas to be elected to two successive terms as Speaker of the House of Representatives. Before going to the Legislatue, Carr was County Attorney of Lubbock County and also Judicial District. For the past 15 years he has practiced law in Lubbock.

In his campaign he has stressed the need to strengthen the state's criminal laws and code of criminal procedure to eliminate legal technicalities which have no real bearing upon the guilt or innocence of the accused but which too often free ciminals to resume their depredations. He also advocates more effective handling of juvenile crime and improved measures to prevent juvenile delinquency.

"We cannot expect a healthy prosperous future for Texas unless we have respect for all the laws," Carr asserts. "The Attorney General must perform his duty under every law whether he personally believes in it or not. At the same time, we must not violate individual rights."

Achievements during Carr's tenure as Speaker were creation of the Law Enforcement Study Commission, the Texas Youth Council and the Constitutional Revision Committee; revision of the juvenile code and the state traffic laws and passage of the Texas Water Planning Act of 1957.

He is a graduate of the Texas Technological College and of the University of Texas School of Law.

Bob Looney

(No Picture Available)

Robert E. L. Looney, a 37 year - old Austin attorney, is making his second bid for Democratic nomination as attorney general.

Looney, has announced no platform, but said he wants the attorney general's position to "stop huge corporations from buying control of the state government."

He attended the University of Texas, Texas Christian and Baylor where he received his law degree. He served for a time as special counsel for the United States Senate Preparedness committee.

Looney says "The power of the attorney general to investigate activities of corporations has been ignored for years."

If elected, he promises to call conferences of church people, law enforcement agencies and others to determine whether the majority of Texans want to keep the death penalty.

He also would hold conferences on the "auto insurance mess" and on Texas divorce laws.

He further would seek to have Texas courts grant a person a new trial when new evidence is discovered after the trial "which tends to show his innocence.

W. T. McDonald

W. T. McDonald

Judge W. T. McDonald of Bryan, 50, is a candidate for Attorney General of Texas. He is a member of the Court of Criminal Appeals in Austin.

He received his B. A. and Masters degrees from Texas A & M and LLB degree from the University of Texas. McDonald served as a state representative for 8 years, city judge 1 year, and district judge 6 years before being named to the Court of Criminal Appeals.

He is a former President of the Brazos County Bar Association, and was a director of the State Bar of Texas for three years.

McDonald lists the following as the prime responsibilities of the office of Attorney General:

To represent the State in all litigation of a civil nature; to give opinions to all state departments and agencies; to supervise the corporations of this State from the standpoint of seeing that the anti - trust laws are not violated.

He also lists, as a responsibility of the office he seeks, to see to see that corporations do not exceed their charter rights, that is, engaged in ultra vires activities.

Elect

MURRAY WATSON

YOUR STATE SENATOR

Bell, Milam, McLennan Counties

☆ *A Dependable Hard-Worker*

☆ *Qualified by Experience*

☆ *A Dedicated Public Servant*

PAID POL. ADV.

Tom Reavley

Tom Reavley

Tom Reavley, 40, former secretary of state and now an Austin lawyer, is a Democratic candidate for State Attorney General.

Reavley attended Stephen F. Austin College and received his BA degree from the University of Texas. He attended the University of Texas Law School and earned his LLB degree from Harvard Law School in 1948.

He is a former county attorney of Nacogdoches County, assistant district attorney of Dallas County and was appointed Secretary of State by then Gov. Allan Shivers in 1955 serving two years.

He served for two years as pesident of the state Junior Bar and was vice - chairman of the Texas Committee to Eliminate the Loan Shark Evil during 1960-61.

He has stressed the importance of the attorney general's office in protecting the Texas oil and gas industry, in seeing that the state gets the greatest possible return from its natural resources.

The attorney general he says, is a key figure in the fight against loan sharks and should exercise leadership in bringing about adequate reforms of the laws on this subject.

He believes in private ownershp, private initiative in economy in government, opposes concentrations of power "in the market place or in government."

$5,000 Fire and Extended Coverage on your Frame Home in City for $16.66 per year. GEORGE CHILDRESS INSURANCE, OXford 7-2112.

WILL WILSON

WILL WILSON

WILL WILSON

WILL WILSON

WILL WILSON

FOR

Ending Deficit Spending and Returning Economy in Government

Paid Pol. Adv.

Freedom Is Everyone's Job

Part of the freedom we enjoy is the right to vote for the people to represent us in the Government.

This part is not a privilege but our responsibility and duty!

REMEMBER: When you don't vote, you endorse everything an official does.

Find out which candidate stands for your interests and support him for office.

Vote May 5

The Milam County Farm Bureau

URGES YOU TO EXERCISE YOUR

Duty – Privilege – Responsibility

Study the issues and vote May 5 and be sure

to attend your

COUNTY PRECINCT CONVENTION

This message sponsored by the Milam Co. Farm Bureau

"THANKS, PAL!"

Who Makes a Killing on Race Track Gambling?

Virgil W. Peterson, director of the Chicago Crime Commission, testifies **"Those who benefit from gambling profits are almost without exception members of the underworld who invariably control the gambling business."**

The state gains nothing. For every tax dollar Texas might collect from the race tracks it is estimated that five dollars would be required for higher police costs, higher court costs, higher penitentiary costs and higher relief costs.

Business gains nothing. **Gambling is the biggest single cause of such crimes as embezzlement and invariably brings in its wake a mounting stack of unpaid bills, skipped installment payments, repossessed automobiles, appliances and furniture, and lapsed insurance policies.**

The family gains nothing. Gambling is a cause of broken marriages, neglected children, poverty and sometimes suicide.

Who makes a killing on race track gambling? Hot Horse Herbie, Harry the Horse, Bookie Bob and John the Boss. And that's all!

We don't want our kids to grow up around a race track.

You don't either.

Vote Against Race Track Gambling!

Cameron Ministerial Association

For Congressman - At - Large

Phil Willis

Phil Willis

Phil Willis, 43, of Dallas and Kaufman Counties, a candidate for Congressman - at - large, terms himself a "middle of the road" Democrat.

A government and economics graduate of North Texas State University, Willis was named Outstanding Man of the Year in San Antonio in 1951. A World War II veteran he holds the Distinguished Service Award and the VFW Americanism Award. He is a former member of the Texas Legislature.

In Congress Willis promises to promote better understanding between all Americans to set an example for the rest of the world and believes in foreign aid to proven allies only.

He will oppose: give - away programs, foreign oil, soft dealing with Communists, federal control.

He states that he stands for: Americans first, Kerr-Mills medical aid to aged, tax exemptions for students, women's rights, economic blockade of Cuba, balanced budget, reducing the national debt by one per cent per year, and putting Americanism on the offensive.

Manley Head

Manley Head

Manley Head, 53, a former state senator, is a candidate for congressman - at - large. An attorney for 26 years, Head is a resident of Travis County.

He was a member of the Texas House from 1933 to 1937 and a Texas State Senator from 1937 to 1941. Head was in government service in Washington D. C. early in World War II and then was in charge of man power and labor relations for the American Trucking Assns. Inc. in that city.

A conservative, he advocates a closer relationship between the people and their tax dollars, and the Washington officialdom which spends those dollars. He is on record as favoring an increase in family income tax exemptions.

Head says he would give preferred attention to the Western Hemisphere in foreign affairs and in foreign aid.

He has worked for the promotion of tourism and industrialization of Texas and pledges to continue those efforts as a member of Congress. He served as executive secretary of the Texas Tourist and Industrial Foundation. He has been an active member of the International Good Neighbor Council for many years.

Russell Van Keuren

R. T. Van Keuren

Russell T. Van Keuren, conservative Democrat, is a candidate for Congressman - at - Large in the May 5 primary.

Van Keuren served as Mayor of Hilshire Village, in Harris County west of Houston, for one term until April when he did not seek re-election because of his entry into this race. He is endorsed by the Harris County Mayors' and Councilmens' Association.

A practicing attorney and member of the Houston and American Bar Associations, he is a 1951 graduate of the University of Notre Dame Law School.

A World War II Veteran, Van Keuren served with the 8th Air Force in England, was decorated six times and received the Distinguished Flying Cross.

Van Keuren as a conservative Democrat, says he believes in "government within the framework of the Constitution with the federal government exercising only those powers which are specifically granted to it by the Constitution and all other rights and powers being reserved to the States and to the people." He states that he is opposed to the Federal Aid to Education Bill now pending in the Congress.

He is a member of the law firm of Hay, Kirk, Van Keuren & Baggett, Houston.

Charles H. Stenvenson, Jr.

C. H. Stevenson, Jr.

Charles H. Stevenson Jr., 42, one of Southwest Conference's all-time baseball greats, is a candidate for congressman - at - large. He is a practicing attorney in Corpus Christi.

Stevenson graduated from Texas A & M in 1942 and is a 1950 graduate of Baylor University School of Law.

He has announced that he would devote prime attention to rebuilding Texas' economy by freeing the Texas oil industry from the restraints imposed as a result of the floodtide of imported oil.

In a recent news release he said "The Texas Oil industry must rebound. Thousands of jobs, millions of dollars of tax revenue, and our general business vitality are being lost because of the restraints clamped on our domestic oil producers. Every citizen has a stake in this fight.

"Our congressman - at - large has a rare opportunity to wage this flight for the people since he represents the entire state rather than a specific district as all of Texas' other congressmen do."

Stevenson is a former post commander of the Disabled American Veterans and belongs to the Christian Church.

Joe Pool

Joe Pool

Joe Pool, 51, of Dallas is a candidate for Congressman at Large of Texas. he was first elected to the House of Representatives from Dallas County in 1952 and served three successive terms until 1958.

Pool attended the University of Texas and SMU Law School, where he received his law degree in 1937.

At Austin in 1953 he was appointed Chairman of the House Investigating Committee. He co-authored the Trinity River Authority Bill and was author of the Pool Election Law which provided for a runoff in special U. S. Senate elections.

In his platform, Joe Pool states that he is against Federal aid to education, socialized medicine and any foreign import that will destroy any phase of American industry. He is for balancing the budget and reducing the national debt.

Mr. Pool served on the Appropriations, Revenue and Taxation, State Affairs and Conservation and Reclamation committees. He was Vice - chairman of the Insurance Committee and Chairman of the Motor Traffic Committee. He was a member of the 1960 National Democratic Natural Resources Advicory Committee.

Woodrow Wilson Bean

Woodrow W. Bean

Judge Woodrow Wilson Bean, 45, of El Paso, is a candidate for Congressman - at - Large for Texa. He was a student at Texas A & M, SMU and the University of Texas Law School and served in the Texas House of Representatives for six years.

Bean has served as El Paso county Democratic chairman, delegate to the National Democratic convention in 1956, and has been El Paso County Judge since 1958.

He was one of the original sponsors of the Texas Good Neighbor Commission and was author of the bill that authorized Texas' share of the Big Bend Park agreement in 1941.

Judge Beane supports more adult education, the King - Anderson Medical Care program, the U. S. Department of Labor's program to aid migrants and international programs to stamp out livestock diseases.

Bean this week revealed that he has not filed an income tax report for 10 years because he thinks the tax is "illegal and immoral".

At a press conference in Houston Saturday Judge Bean said, if elected, he would offer three bills for enactment into law.

"The first one will be for an outright repeal of the income tax law.

"The second will be an alternate bill exempting the first $7,500 of earned family income from taxation and providing for a $1,500 exemption for each dependent.

"The third will be an act to limit the present totalitarian powers of Internal Revenue agents," Bean said.

1st GOP Ballot Has 8 Offices

The first Milam County Republican ballot in recent history contains eight offices with candidates seeking election. No local candidates are listed.

Voting will be conducted Saturday at the First Methodist Fellowship Hall, according to Jack Tumlinson, acting Milam Republican chairman.

Heading the Republican primary ticket is the governor's race with Jack Cox, 39, of Stephens County, facing Roy Whittenburg, Hutchinson County oilman and newspaperman.

Cox announced his candidacy as a Republican aspirant for governor early this year. In 1960, he ran on the Democratic ticket in the May primary against incumbent Gov. Price Daniel, who defeated him for the nomination.

Cox is an independent oil man. Whittenburg owns several major newspapers in West Texas.

The ballot shows that O.W. "Bill" Hayes, of Temple, is running against Kellis Dibrell, Bexar County for the Republican nomination as lieutenant governor. Hayes was in Cameron about two weeks ago, as was Whittenburg, for an organizational meeting of Milam Republicans.

Bernold M. Hanson, of Midland County, is unopposed for the unexpired term for state railroad commissioner nomination. And Albert B. Fay, of Harris County, is unopposed for nomination as state commissioner of general land office.

Harry J. Hubbard, of Presidio County, is also unopposed in his quest for nomination as state commissioner of agriculture.

A three - way race for the GOP nomination for congressman-at-large has developed. Appearing on the ballot are Giles Miller, of Dallas County; Desmond A. Barry of Harris County; and Joe B. Phillips of Lubbock County.

There are no other candidates listed on the ballot. There are places for write - ins for attorney-general, railroad commissioner, comptroller, 11th District Congressman and Milam Republican County chairman.

Also on the ballot are three platform items considering: One - parimutuel betting; TWO - Constitutional amendment abolishing state poll tax; and THREE -- establishment of either for a National Seashore area or state park on Padre Island and against the establishmen of any public park on Padre Island.

Seed of Alamo-X, a new oat variety develped by the Texas Agricultural Experiment Station, will be available for fall plantings. Foundation seed were released to certified seed growers in 1961 for expected to be fairly adequate for this fall's seedings.

Republicans Set First Primary For May 5 In Cameron

Plans for holding Milam County's first Republican Party primary on May 5 are almost completed, Jack W. Tumlinson, GOP county chairman reported today.

The polling place he said, will be located in the Methodist Church Fellowship Hall here in Cameron Any Milam County voter may vote there.

Tumlinson said he wished to clear up one point in regard to voting in the Republican primary.

"There seems to be an idea that anyone who votes in the Republican primary can't vote for a candidate of another party in the general election. This isn't so. When your poll tax is stamped Republican or Democrat when you vote in the primary, it is done to identify you as a member of that party in case you want to attend the party's precinct or county convention. It is not intended to bar you from voting for any candidate you choose in the November election."

Tumlinson said the local Republican primary ballot listed the names of nine candidates for statewide office, but there were no candidates for local offices.

The ballot also contains a referendum on three proposals for the Legislature to submit to the voters as a constitutional amendment. These are: whether or not to legalize pari - mutuel betting on horse races; abolish payment of a poll tax; and whether to establish a National seashore park or a State park on Padre Island, or to develop it through private enterprise.

FARM PROFITS

Farm or ranch profits depend upon how well the producer uses his available resources, says Cecil Parker, extension farm management speciaist. Maximum utilization of resources requires careful study and analysis, and thus a complete inventory of each resource.

Yoe Jr. Historians Cited At Austin

AUSTIN —Nancy Kowert of Fredericksburg High School was awarded the top prize in the annual Junior Historian Writing Contest Saturday (April 28) at the University of Texas.

Five Junior Historian chapters were cited for superior performance: Fredericksburg High School Miss Ella Gold, sponsor; Ball High School, Galveston, Riley Le Fevers, sponsor; Edinburg High School, Price A. Thrall, sponsor; Yoe High School, Cameron, Miss Ada Margaret Smith, sponsor and Utopia Schools, Mrs. Janie Tubbs, sponsor.

The $100 first - place award was presented by Walter E. Long of Austin, Texas Civil War Centennial Commission chairman, at a luncheon in the Student Union Building. Miss Kowert's paper was titled "Enchanted Rock -- a Landmark on the Trail."

Leslie Waggener Memorial Awards are made each year through cal Association by Karl Hoblitzelle a gift to the Texas State Histori- of Dallas, through the Hoblitzelle Foundation.

Carol Tratutner of Edinburg High School won a special TSHA $50 prize for an essay on "The Pink Bollworm in the Lower Rio Grande Valley."

Tracy— Houston Guests Visit Alexanders

Mr. and Mrs. C. M. Crim and children of Houston were weekend guests of her parents, Mr. and Mrs. A. L. Alexander.

Mrs. E. J. Guillote and children of Cidar spent the weekend with her brother - in - law and family the Leroy Guillotes.

Mr. and Mrs. I. C. Lawson and Mr. and Mrs. Reese were here from Temple Saturday to visit in the Ray Green home.

Mr. and Mrs. Bennie Wenzel of Rockdale were guests for dinner Sunday in the home of their family the Ben F. Kraatzs.

Republican Election Year Calendar

May 5 -- Primary Election

May 12 -- County Convention

May 13 to May 29 -- Absentee voting for second primary. (if any)

June 2 -- Second primary election (if any)

Sept. 18 -- Republican State Convention

Oct. 17 to Nov. 2 -- Absentee Voting for General Election

Nov. 6 -- General Election

WILL WILSON
WILL WILSON
WILL WILSON
WILL WILSON
WILL WILSON
FOR
More Vigorous Law Enforcement and Revising Criminal Code
(Pd. Pol. Adv.)

PROMOTE

Jarrard Secrest
TO
Lieutenant Governor
In May 5th
Democratic Primary
(Paid Pol. Adv.)

Herman - Betty - Patti - Robert - George - Jennifer

THE HERMAN YEZAK FAMILY

Rep. Herman Yezak was born and reared in this district. His wife, the former Betty Supak, is also a native of the district. Their children, and your children, have better opportunities for educating themselves and living a better life because of the contributions to good government made by men like Herman Yezak.

HERMAN YEZAK
STATE REPRESENTATIVE
Asks Re - Election To Represent The People
In The Counties Of Burleson - Milam - Robertson
NEW DISTRICT 45

Herman Yezak is free from lobbyist control. His proven public record shows he votes RIGHT for the people in the House of Representatives. A responsible, respected citizen with exceptional qualifications for and experience in law - making, he renders mature and legal judgment on all issues. This veteran legislator offers District 45 a top position of seniority and holds the long - standing endorsement of the voters in his district.

Re -Eelct A Man OF the People, FOR the People
HERMAN YEZAK
STATE REPRESENTATIVE
DEMOCRATIC PRIMARY - May 5TH
Dean of Texas House   Veteran of WWII and Korea
Your Vote and Influence Appreciated
(Pd. Pol. Adv.)

Termites?
...call
Terminix
for guaranteed protection
Anderle Lumber Co.
OX 7-2251   Cameron

Your Texas Ford Dealer Says:
BUY YOUR '62 GALAXIE NOW!
Enjoy lively new Ford Galaxie styling, performance and saving the rest of the year!

■ Don't wait! Galaxie prices start $160* below Chevy Impala . . . and buy you far more car. ■ Galaxie's twice-a-year (or 6,000-mile) maintenance can save you $104 more in the first 30,000 miles. ■ Galaxie saves you time and trouble—travels 30,000 miles between lubrications, 6,000 miles between oil changes after the first 1,000-mile change; has self-adjusting brakes, and many other years-ahead engineering advances. ■ Galaxie's optional Thunderbird V-8's give you up to 405 hp to shrink the miles. ■ Or you can combine zip and thrift in Ford's famous Mileage Maker Six. ■ And we Ford Dealers **always** give you a better deal for your dollar!

SEE YOUR TEXAS FORD DEALER NOW!

*Based on comparison of manufacturers' suggested retail prices of 4-door sedans, equipped with V-8 engine, radio, heater, automatic transmission, coolant-antifreeze

'62 Galaxie/500 Town Sedan
HEFLEY - STEDMAN MOTOR CO.
115 N. HOUSTON   CAMERON, TEXAS
KEEP YOUR FORD ALL FORD WITH GENUINE FORD PARTS AND SERVICE

BLAST
EARLY SEASON
COTTON INSECTS
with
HEPTACHLOR
FAST KNOCKDOWN
QUICK KILL
LASTING ACTION
THRIPS
FLEAHOPPERS
BOLL WEEVILS
...and many others!
ECONOMICAL ✦ SPRAYS OR DUSTS
Custom made formulations for this area!
VELSICOL
VELSICOL CHEMICAL CORPORATION
Box 67, Galena Park, Texas

Minimax
MINIMUM PRICE - MAXIMUM QUALITY

Dollar Day Values . . . for your All-Out COOK-OUT

You Save More With S&H Green Stamps at Minimax!

S&H GREEN STAMPS

LET'S COOK OUT . . . HERE IS EVERYTHING YOU NEED!
For real family fun, you just can't beat a cook-out! Start your cook-out at Minimax this week end where you get all the good things you need at Dollar Day Savings. Plan your cook-out now . . . and plan on Minimax to help you stock up for the rest of the season at real big savings! Save S&H Green Stamps at Minimax, too . . . America's only Nation-Wide Stamp Plan!

RAINBO
Shortening
3 Lb. Can 49c

Magic Bake Bread 2 Loafs ---------- 49c

GRADE A FRESH... GUARANTEED
EGGS
4 DOZEN $1.05

Good Value
PEACHES
5 2½ Size Cans $1.00

TV CHOCOLATE MILK
Delicious fresh chocolate milk . . . your family's favorite either ice cold or piping hot, topped with a marshmallow!
Quart Carton 15¢

TV Milk Homogenized Pasteurized Gal. Jug 79c
Ice Cream Foremost, Delicious Flavors ½-Gal. Ctn. 69c
Velveeta Kraft's Cheese Food 1-Lb. Loaf 59c
Cheese Slices Kraft American 8-Oz. Pkg. 37c

CHARCOAL
Campfire, Easy To Use! 10 Lb. Bag 49c

CORN
Del Monte Golden, Whole Kernel or Cream Style 5 No. 303 Cans $1.00

PINEAPPLE
Del Monte Crushed, Refreshing Flavor! 6 No. 1 Flat Cans $1.00

PET MILK
America's First Evaporated Milk, for Babies, Coffee or Cooling! 7 Tall Cans $1.00

LIGHT CRUST
FLOUR
25 Lb. Bag $1.59

MINIMAX
Flour
5 - Lb. Bag - 29c

Green Beans Renown Cut 8 No. 303 Cans $1.00
Hi-C Orange or Grape Drink 3 46-Oz. Cans 85c
Lipton Tea Orange Peko ¼-Lb. Pkg. 43c
Lipton Tea Delicious Instant 1½-Oz. Jar 49c
Tea Bags Lipton Flo-Through Pkg. of 48 67c
Bar-B-Q Kraft Sauce, Reg. or Smokey 18-Oz. Bottle 39c
Tissue Northern Facial 10 Boxes of 200 $1.00

Chili Austex, No Beans No. 300 Can 49c
Paper Plates Chinet, So Handy Pkg. Of 24 47c
M&M Candy Almond Chocolate 6½-Oz. Pkg. 29c

New Dominion Portable
HAIR DRYER
Dries Your Hair as You Cook or Clean . . . Walk or Talk!

Before you buy, be sure to see Dominion's Seal of Quality!
DOMINION
$11.66
Complete with 1-Year "Over The Counter" Replacement Warranty

Minute Maid Frozen, Pink or Regular
LEMONADE
6-Oz. Can 10c

MORTON'S FROZEN PIES Apple, Custard Peach, Cherry 29c
Fish Sticks Birds Eye Frozen 8-Oz. Pkg. 29c
Orange Juice Minute Maid Frozen Fresh 5 6-Oz. Cans $1.00
Orange Juice Minute Maid Frozen Fresh 12-Oz. Can 39c

Plus Valuable S&H Green Stamps at Minimax!

CORN
Golden Roastin' Ears, A Natural for Your Cook-Out! 6 Ears 25c

Plus S&H Green Stamps at Minimax!

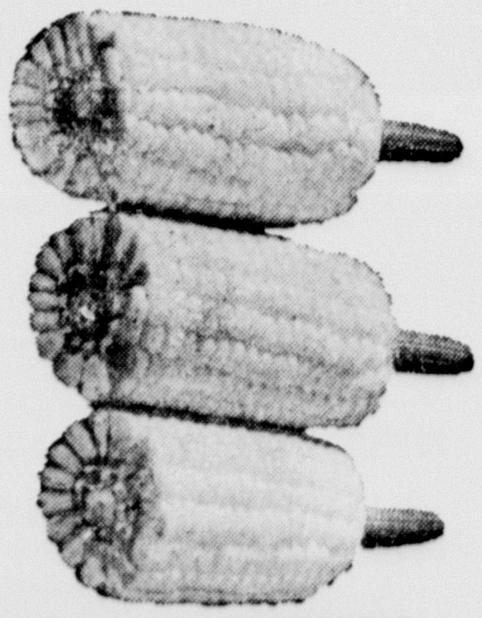

S&H GREEN STAMPS

Lemons Sunkist, for Lemonade Doz. 39c
Green Beans Fresh, Tender Lb. 23c
Red Potatoes No. 1, New and Fresh 2 Lb. 17c
Green Onions Crisp, Crunchy 2 Bunches 15c

Minimax Saves You More With S&H Green Stamps!
Specials Good Thurs., Fri., Sat., May 3 - 4 - 5
Double S&H Green Stamps Every Tuesday With $2.50 Purchase

Bill Williams
FRYERS
LB. 27¢

HEAVY MATURE NORTHEN BEEF
SIRLOIN LB. 79¢ **Steak** T - BONE LB. 89c

Bacon Hormel Fancy Sliced 1-Lb. Pkg. 49c
Franks Hormel All-Meat 1-Lb. Pkg. 49c
Spareribs Lean and Meaty Lb. 39c
Bologna Chunk Lb. 29c Sliced Lb. 39c

LOW, LOW DRUG PRICES!
Woodbury Shampoo $1.00 Size 49c
Noxzema Skin Cream 6 Ozs. 66c
Ipana Toothpaste 69c Size 49c
Quick Pin Curl $2.00 Size - Plus Tax 1.29

MONDRIK'S
Minimax
MINIMUM PRICE - MAXIMUM QUALITY